THE WEATHER

Fair tonight; Thursday, unsettled, probably followed by showers at night.

THE LOWELL SUN

6 O'CLOCK

ESTABLISHED 1878 | LOWELL MASS. WEDNESDAY MAY 31 1922 | 14 PAGES TWO CENTS

BRITAIN WILL NOT TOLERATE IRISH REPUBLIC

British Troops in Dublin Ready to Move If Attempt is Made to Establish Republic, Says Churchill, in Commons

Lowell Girls Graduate With High Honors

MISS LILLA S. CUTLER

MISS ELIZABETH C. DEVINE

MISS MARY V. MALONEY

When the Portia Law school graduates 25 young women tomorrow evening in Ford hall, Boston, Lowell will have three representatives in the class of whom she may well be proud. Moreover, the city will be signally honored, for two of them will deliver the valedictory and the salutatory and all three take their degrees of LL.D., with high honors.

They are Miss Lilla S. Cutler, valedictorian and for the past 15 years police department stenographer and stenographer for Mayor James E. O'Donnell, Mayor Perry D. Thompson and Mayor George H. Brown; Miss Mary V. Maloney, salutatorian, at present a confidential secretary for the firm of W. W. Shaw, cotton brokers, Boston, and Miss Elizabeth C. Devine, daughter of Joseph P. Devine of Tyngsboro, graduate of Simmons College, Cambridge and an agent of the state department of correction at the state house.

Miss Cutler has won the honorary degree of summa cum laude, gained by an average mark for the entire four years of the course of 96 2-3. Miss Maloney is magna cum laude and Miss Devine's excellent work has made her cum laude.

Miss Devine was graduated from the schools of Chelmsford and during the world war served overseas as a Red Cross nurse. Miss Maloney was at the United States Employment Service for a time during the war and later was an assistant in the U. S. labor bureau. After graduating from the Lowell high school, Miss Cutler took up secretarial work and has been with the local police department ever since.

AGREEMENT HITS IRISH TREATY

Churchill Says Collins-De Valera Agreement Strikes Directly at Pact

Great Britain Prepared to Resume Powers or Reoccupy Territory

Says Agreement Prevents Irish People Giving Free Expression of Views

Premier Craig and Marquis of Londonderry, Called to London

BELFAST, May 31. (By the Associated Press.)—Sir James Craig, the Ulster premier, announced today that he and the Marquis of Londonderry, the Ulster minister of education, were going to London tonight at the British government invitation, to confer regarding the situation in Ireland. He said they were going on the distinct understanding that they would not meet the Dublin representatives.

Referring to the republican advance into County Fermanagh, Sir James said:

"Declaration of War"

"If a happening of that sort occurred in any other part of the British empire, it would be classified by the government and people as an out-and-out declaration of war. Patience is never a sign of weakness. By negotiations and by putting our views before the British and the people living in the south and west, the country may be rescued from ultimate chaos."

Churchill Makes Statement

LONDON, May 31. (By the Associated Press.)—Secretary Churchill in the course of the debate following his statement on the Irish situation, in the house of commons today reiterated that Great Britain would not tolerate the establishment of a republic in Ireland. He said the British troops remaining in Dublin were militarily secure and were awaiting eventualities.

"In the event a republic is set up," added the colonial secretary, "it is the intention of the British government to hold Dublin as one of the preliminary and essential steps of military operations."

After Secretary Churchill's speech, Mr. Griffith and Michael Collins who attended the session, said the colonial

Continued to Page Eight

Veterans of Three Wars Participate In Impressive Memorial Day Parade

THE GRAND OLD MEN OF YESTERDAY'S PARADE

Thirty-two Civil War Veterans Marched and 38 Rode in Automobiles—Ranks of Men Who Marched Away at Lincoln's Call Are Gradually Thinning—Nearly 500 World War Veterans in Line—Full Quota of Spanish War Veterans

Out of the dark days of war there has come the glorious observance of Memorial day.

The passing years seem to find the people of the country more and more eager and anxious to pay fitting tribute to the memory of those who served and died for their country in its hours of need—to hold appropriate services over their final resting places and to turn out by thousands to greet the surviving veterans of '61 and '64 and their younger comrades-in-arms who went out in 1898 and again when this country was plunged into the maelstrom of the war with Germany.

So it was in Lowell yesterday when under cloudless skies, the day was observed with all the sacred fervor that it so richly deserves.

Departed Comrades Remembered

Flowers were strewn upon the river waters in memory of the naval dead. Civil war, Spanish war, and World war soldiers visited the final resting places of their comrades who have passed into a world of eternal peace, and as the afternoon sun sent its shafts of golden light down upon the city streets, thousands formed a vista through which marched and rode the veterans of three wars.

All Honor to the G.A.R.

Honored above all others throughout the day were those grand old men who

Continued to Page Four

IS ELECTED PRESIDENT

Apostolos Johnson Chosen President at Annual Election of Greek Community

Apostolos Johnson, the well known Market street business man, was elected president of the local Greek community at the annual election, which was held yesterday in the basement of Holy Trinity Greek Orthodox church in Jefferson street. The other candidates for president were James Danas, the present incumbent; Peter Tavoularis and Constantine Vurgaropoulos, former presidents; George Gliatas and Vasilios Christakos.

The polls opened at 7 o'clock yesterday morning and closed at seven o'clock last evening. There were 737 ballots cast. The only returns available at noon today were on the president, secretary and treasurer. The votes for auditors, school committee and directors have not yet been counted.

James Kirkilis, who has held the office of secretary for the past year was re-elected while A. G. Sophos was chosen treasurer. The names of those elected to the other offices will be published as soon as made public by the election officers. It is said that the delay in getting the votes counted was due to the large number of names that appeared on the ballot, there being six candidates for president, three for secretary, five for treasurer, nine for auditors, 17 for school committee and 48 for directors.

TO QUESTION WARD'S FATHER

Authorities Plan Examination of Father of Confessed Slayer of Peters

Hope to Find Out Contents of Message Which Brought Him Back From Europe

WHITE PLAINS, N. Y., May 31.—Westchester county authorities today took official cognizance of a newspaper report that Walter S. Ward shot Clarence Peters in Ward's home on the night of May 15, and that evidence in the form of bullet-torn woodwork and possibly blood-stains would be found there.

Dist. Atty. Weeks went into conference with Sheriff Werner, Police Chief Cody of New Rochelle and other officials. Then the sheriff, Asst. Dist. Atty Ferris, Raymond Hill, the county finger print expert, and Lieut. McGowan of the New Rochelle police force, drove swiftly to Ward's home at New Rochelle.

When Ward surrendered on May 22, his lawyers stated that he had met Peters, who was demanding $75,000 blackmail, by appointment, that he drove with him to Kensico reservoir, and there shot him in self-defense after Peters had threatened him with a pistol.

The newspaper report now under investigation quoted the man alleged to have been wounded by Ward as saying that although there was a blackmailing plot it was not directed against Ward.

To Question Ward's Father

WHITE PLAINS, N. Y., May 31.—

Continued to Page Five

CAPTAIN CUTTLE WINS FAMOUS DERBY

EPSOM DOWNS, England, May 31.—(By the Associated Press)—Captain Cuttle won the Derby run here today.

Captain Cuttle, by Hurry On, out of Bella Vista, is owned by Lord Woolavington, formerly Sir James Buchanan.

Viscount Astor's Tamax, was second and B. Walker's Craigangover was third. Thirty horses ran.

Crowds at Race

LONDON, May 31.—The highways and byways leading to Epsom Downs were crowded today with pilgrims on the way to the scene of England's greatest turf classic—the Derby. Airplanes, automobiles and railway trains served to carry the more affluent, but many of the bona fide devotees of the classic made the journey in donkey carts or afoot.

NEW YORK CLEARINGS

NEW YORK, May 31.—Exchanges, $938,100,000; balances, $78,800,000.

Sec. Hoover to Fix Coal Price

WASHINGTON, May 31.—Secretary Hoover today assumed the responsibility for fixing a reasonable price on spot coal during the continuance of the present coal strike. Opening the conference here today of union and non-union operators in the producing fields, Mr. Hoover declared that any agreement between the operators looking toward the fixing of the price of coal, even though in the interest of the public, would be illegal, and therefore he asked the individual operators to agree with him upon a reasonable price for coal in their respective districts.

Half of Shoe Strikers Leave Cincinnati

CINCINNATI, May 31.—When a roll call of the 6000 strikers in 16 Cincinnati shoe factories began at labor temple today, it was stated that half of the strikers have left the city to get work elsewhere. First payment of $5 a week strike benefit is due Saturday, it was announced. Announcement was made by the Cincinnati Boot & Shoe Manufacturers' association that unless their employes accept their offer of a 10 per cent reduction in wages by June 10, it will be withdrawn and a new scale of wages will go into effect.

To Press New Cloture Rule

WASHINGTON, May 31.—Republican senators today committed themselves to the movement designed to bring about amendment of the existing senate rules permitting unlimited dbat, by a vote of 32 to 1 the republican conference decided to draft and press a new cloture rule.

Favorable Report on Bonus Bill

WASHINGTON, May 31.—The McCumber soldiers' bonus plan was reported favorably today by the senate finance committee by a vote of 9 to 4. The effective date of the bill was changed, however, from next October 1 to Jan. 1, 1923, after Senator Walsh, democrat, Massachusetts, told the majority that it would take six months to get the bonus machinery in operation.

550,000 R. R. MEN TO TAKE STRIKE VOTE

DETROIT, May 31.—(By the Associated Press)—Officials of the United Brotherhood of Maintenance of Way Employes & Railway Shop laborers today began preparation of strike ballots to be sent within the next few days to the 478,000 members of the organization throughout the country and to the approximately 75,000 non-union men of the crafts who would be affected by a strike.

The brotherhood members, with the non-union men, will be asked to vote on the question of accepting the wage cuts recently ordered by the United States Railway Labor board. If a majority of the brotherhood votes for rejection of the decreases, F. F. Grable, grand president of the brotherhood, is empowered to issue a strike call immediately.

All the replies are looked for by the end of June. If a strike is voted, the call probably would go out in the first week in July, Mr. Grable said.

The Lowell Guild
Visiting Nursing and Baby Hygiene Association
We answer all calls except contagious diseases.
Baby clinic every Tuesday afternoon at 4 o'clock, with doctor in attendance.
Telephone 2124
178 Dutton Street

VERIFY
Your Bank Book
DURING MAY
at the
CITY INSTITUTION FOR SAVINGS
200 CENTRAL STREET

The Ice Cream made of the ingredients that cure it, has to be good.
DOWD'S CANDY SHOP
"The Sweetest Spot in Town."
NASHUA, N. H.

J. GILBERT HILL
Attorney-at-Law
Has Moved His Offices From The Sun Bldg. to
404 APPLETON BANK BLDG.
174 Central Street

Interest Begins Tomorrow On Savings Accounts
MIDDLESEX SAFE DEPOSIT & TRUST CO.

COLE'S INN
For Discriminating People
In Our Restaurant Today
An Incomparable Table d'Hote Dinner 75c
Our foodstuffs are selected on the basis of quality alone by men who have been buying food on this basis for over 30 years.
19 CENTRAL ST.
(Formerly the Merrimack)

Grow With This Bank
Since our organization, nearly 100 years ago, we have enjoyed seeing many accounts grow into substantial sums due to increased business, in fact we have helped many to do so.
This bank uses every facility, exercised with safety, to assist its patrons.
INTEREST IN SAVINGS DEPARTMENT BEGINS NEXT THURSDAY
Safe Deposit Boxes $5 per year.
Old Lowell National Bank

Rails
Is New Haven For Sale?
Oils
Are They Going Higher?
Coppers
Has The Boom Started?
Market Possibilities of Leading Issues Fully Analyzed In Our Latest Forecast Which May Be Had Upon Request.
Ask for E. M.-23
E. M. FULLER & CO.
ESTABLISHED 1918
Members Consolidated Stock Exchange of New York
50 Broad Street, New York
Branch Offices in Principal Cities
Connected by private wires

Universal Tide Power Company's
Work on company plant at Stevens is going on steadily with a large force of men employed. We are 50 per cent. done now and intend to push work to completion as rapidly as possible. We invite your inspection.
JOHN A. KNOWLTON, Treasurer

Impressive Water Services By Walker-Rogers Post, V.F.W., at Bridge In East Merrimack Street

REV. JOHN P. FLYNN, O. M. I., GIVING PRAYER AT WATER SERVICE

Walker-Rogers post, Veterans of Foreign Wars, conducted one of the most impressive and unique ceremonies in years, when yesterday morning at the canal bridge in East Merrimack street, its members carried out a water service in memory of their soldier, sailor and marine dead. The strewing of flowers on the waters, which attracted great numbers of spectators, was for the dead sailors, particularly, and other land services were conducted for the soldiers and marines. A number of clergymen, Mayor Brown and ex-Mayor Thompson assisted in the ceremonies.

Shortly after 9 o'clock the members of the post and auxiliary assembled in Memorial hall, and at 9.30 passed down Merrimack street by the reviewing stand at city hall. Arriving at the bridge where the ceremony was to take place, the program of the day was at once undertaken.

Following is the order of the procession:

Detail of Police
Band guide Comrade John Shea and Aitken's band.
Commander George E. Crowell, Adj. W. E. Kirk and Mayor G. H. Brown.
Post Colors.
Sergt. and firing Squad; Bugler Lancot and Coleman.
Officers and members of Post 562, Veterans of Foreign Wars, Concord, N. H., Post V. of F. W.
Pres. Mrs. Bessie E. Robinson and members of Women's Auxiliary.
100 children in white.
Delegation from Post 87, American Legion and Spanish War Veterans.
Disabled veterans in motors.
Clergymen and speakers.

The program opened with prayer by Rev. John P. Flynn, O.M.I., pastor of the Church of the Sacred Heart. Aitken's band followed with "Nearer My God To Thee," and the First Congregational Church quartet sang "Jesus Savior Pilot Me."

A brief memorial ritual by the officers of the post followed, at the conclusion of which Aitken's band played the "Gloria." Rev. John J. Callan, assistant rector of St. Anne's church, delivered an eulogy of the departed post members, lost at sea. The quartet from the First Congregational church sang "My Heavenly Home." Mayor Brown and ex-Mayor Thompson delivered addresses appropriate to the occasion.

Then came the water service. The quartet sang "Cover Them Over With Beautiful Flowers," whereupon the post commander, advancing to the water's edge, cast a wreath upon the water saying:

"Comrades, in the name of countless thousands of the land who have shared your dangers and endured your sacrifices, this wreath is cast upon the waters that roll above you." Other officers and post members then cast other flowers into the water saying, "We strew these flowers in token that the nation does not forget and that when danger calls we will remember our brave exemplars." Other flowers were then strewn first by the women of the auxiliary and afterward by the children, reciting, "Float on above them, O Flag for which they died, emblem of their courage, purity and love; float calmly over them, O flowers sweet and beautiful, emblem of immortality and undying faith." And the children saying, "O heroes beneath the ocean's wave, while life is strong and true, with flags and flowers and hearts that love we will remember you."

Led by the quartet and accompanied by the band, the assembly sang "America." Benediction was given by Rev. Fr. Flynn, O.M.I., and the program was concluded by the firing of volleys and "Taps" by the bugler, reechoed from the auditorium portico.

In this way the Veterans of Foreign Wars have revived a pretty custom of the G.A.R., who, in former years, carried out a similar ceremony on the Merrimack river above the falls.

The quartet's members are: Miss Marion McKnight, soprano; Miss Hazel Tuthill, contralto, Mr. Harry Hopkins, tenor, and Mr. Andrew McCarthy, baritone.

The post officers are: Commander, George D. Crowell, adjutant, William E. Kirk; officer of the day, Lieut. D. F. Caddell; committee, Lieut. Caddell, chairman, Frank E. Hart, secretary; Maj. A. D. Mitten, treasurer; Richard T. Casey and Carroll L. Pingree.

The squad of police which led the procession was composed of eight men who are veterans of the World war and the Spanish war, led by Lieut. Martin Connors.

CASTORIA
For Infants and Children
In Use For Over 30 Years
Always bears the Signature of Chas. H. Fletcher

Hood's Sarsaparilla
FOR THAT TIRED FEELING
Which pulls down the health and invites illness, for loss of appetite, all run down conditions, nervousness. It makes the weak strong.

R. R. Trainmen Establish Pension Fund

TORONTO, May 31.—Upon a recommendation of the constitution committee, the Brotherhood of Railroad Trainmen here decided to establish a pension fund, the details of which will be prepared by a special committee of five and submitted to the various lodges in Canada and the United States for consideration, preparatory to being ratified at the next triennial convention. The convention also adopted a plan providing for the creation of a permanent committee, the chief function of which will be devoted to hearing and adjusting appeals of members from decisions of lodges and executive officers.

Forest Fires Raging in British Columbia

PRINCE RUPERT, B. C., May 31.—Forest fires are raging along a three mile strip on the north shore of the Skeena river and in various districts from Hazelton to Quesnel. Dry weather aggravates the danger and the situation is becoming serious. The town of Hazelton is cut off from telegraph communication and details of the situation there are lacking. The fire is on two sides of the town.

STREET FLOOR — The Bon Marché DRY GOODS CO. — Just Inside Main Entrance

THE
"Babe" Ruth
SWEATER
FOR BOYS

All Wool—Perfect Fitting—Shaker—Pull Over With Collar
SIZES 28 to 36

Eight different color combinations

This is the same and only sweater "Babe" Ruth wears.

$3.95

The "Babe" Ruth Sweater is for school, for play and for every day

FREE! FREE! A Baseball Bat with "Babe" Ruth's Personal Signature will be given away. **FREE! FREE!**

To the boy bringing in the most customers for "Babe" Ruth Sweaters before July 1st, at 9 p. m. Come in and enter your name and be credited every time you bring in a customer for a "Babe" Ruth Sweater.

CONTEST ENDS SATURDAY JULY 1st AT 9 P. M.

WOMEN'S TUXEDO SWEATERS
All wool, medium weight, in all colors and sizes; regular price $2.98. Thursday A. M. **$1.75**
Second Floor

The Bon Marché DRY GOODS CO.
Store Closes Thursday at 12 M—Clerks' Half Holiday

HOUSE DRESSES
In all the latest styles and colors, sizes 36 to 46; regular price $1.98 value. Thursday A. M. **$1.75**
Second Floor

3½ Hour THURSDAY SPECIALS 3½ Hour

MISSES' SILK DRESSES
Dark blue crepe knit, white georgette and a few odd silk dresses, sizes up to 38; regular $15 to $25 values. Thursday A. M. **$6.98**
Second Floor

MISSES' TWEED SUITS
Just eight of them. Colors blue, orchid and tan. These suits were made to retail for $19.50. All lined throughout. Thursday A. M. **$7.50**
Second Floor

SLIP-ON SWEATERS
Shetland weave, V neck with girdle to match, all sizes and colors; regular price $1.50. Thursday A. M. **$1.00**
Second Floor

CREPE DE CHINE CAMISOLES
In flesh color, all sizes; regular 98c values. Thursday A. M. ..... **49¢**
Second Floor

FINE BATISTE ENVELOPE CHEMISE
With straps and built-up shoulders, lace or hamburg trimmed; regular 98c values. Thursday A. M. ..... **59¢**
Second Floor

COTTON BLOOMERS
Made good and full, sizes 27 to 29, in flesh color with reinforced seat; regular 50c values. Thursday A. M., 3 pairs for **$1.00**
Second Floor

MILLINERY SHOP
Street Floor
HATS of fine quality georgette and taffeta, all new summer colors and combinations; regular prices $6.50 and $7.50. Thursday A. M., Half Marked Prices
PIPING ROCK HATS of felt and straw, in all colors and white, limited quality; regular price $1.50. Thursday A. M., **90¢**
MORE FLOWER and FRUIT WREATHS, new goods, in splendid assortment of colors; regular price $1.00. Thursday A. M. ..... **50¢**
POPULAR LEGHORN HATS, plenty of them at popular prices, **$2.95 to $7.50**

WOMEN'S FINE SILK LISLE HOSE
In black and cordovan; regular price 39c. Thursday A. M., pair ..... **29¢**
Street Floor

CHILDREN'S 3-4 LENGTH SOX
In black and cordovan; regular price 39c. Thursday A. M., pair ..... **29¢**
Street Floor

MEN'S UNION SUITS
"Imperial," drop seat, small sizes only; regular price $1.50. Thursday A. M., suit ..... **95¢**
Street Floor

HOUSEWARES SHOP
Basement Section
STRAW SHOPPING BAGS, made of braided straw, variety of colors; regular price $1.10. Thursday A. M. **85¢**
ENAMELED COFFEE POTS, blue and white enamel, 1½ qt. size; regular price 89c. Thursday A. M..... **75¢**
WOOD SALT BOXES; regular price 20c. Thursday A. M. ..... **15¢**
MOP WASTE, heavy weight twine; regular price 75c. Thursday A. M. **35¢**

CHILDREN'S KNITTED WAISTS
All sizes up to 16; regular price 39c. Thursday A. M. ..... **25¢**
Street Floor

RUFFLE VOILE CURTAINS
Very fine grade hemstitched voile, neat ruffle tie-backs to match; regular price $2.00. Thursday A. M., pair **$1.49**
Third Floor

WOMEN'S LOW SHOES
Boston Favorite brand, black kid, with medium toes and heels, sizes C, D and E widths; regular price $7.00. Thursday A. M., pair..... **$2.98**
Street Floor

MUSLIN AND ORGANDIE BABY BONNETS
Fancy trimmed; regular prices 98c, $1.49 and $1.98 values, all sizes, slightly soiled in handling. Thursday A. M. ..... **50¢**
Second Floor

LINEN CRASH
Pure Linen Bleached Crash, fancy border. Colors red and blue, splendid quality, suitable for any purpose; regular price 35c. Thursday A. M., yard ..... **23¢**
Street Floor

RIPPLETTE
White Ripplette, fine, medium and wide stripe. This fabric has a great variety of uses and requires no ironing; regular price 25c. Thursday A. M., yard ..... **15¢**
Street Floor

FACE CLOTHS
50 dozen only Double Face Turkish Face Cloths, fancy pattern checks, stripes, bordered and block patterns, pink, blue, lavender and gold; regular price 12½c. Thursday A. M..... 4 for **25¢**
Street Floor

Toilet Goods —and— Drug Shop
Street Floor
C. H. HOLLAND, Reg. Pharm., Mgr.
THURSDAY A. M. SPECIALS
25c Pompeian Fragrance Talcum **19¢**
$1.19 Bath Brushes with Handle **98¢**
39c lb. Absorbent Cotton..... **33¢**
15c Pure Castile Soap..... 3 for **33¢**
69c Norman's Lemon Cream.... **59¢**
95c Tanlac Tonic ..... **89¢**
96c Beef, Iron and Wine, 16 oz. size, **89¢**
15c Peroxide Hydrogen, 6 oz. size, 2 for **25¢**
15c Aspirin Tablets (tin box).... **10¢**
$1.00 Rubber Gloves ..... **89¢**

Smallware Shop
Street Floor
THURSDAY A. M. ONLY
25c Piece 10 Yards Twill Tape, 5-8 inch ..... **15¢**
15c Black Skirt Belting, yard..... **8¢**
10c Card Pearl Buttons..... 2 for **15¢**
15c Dust Caps, each ..... **10¢**
25c Tape Measures, each..... **19¢**
Rick-Rack Braid..... 3 yards for **5¢**
50c Sanitary Belts, each..... **25¢**

TURKISH TOWELS
Good size, all white, just the thing for boarding house and summer cottage use; regular price 19c. Thursday A. M., each ..... **15¢**
Street Floor

WHITE NAINSOOK
Soft finish, plain white, for underwear, night gowns, children's wear, etc; regular price 19c yard. Thursday A. M., yard **15¢**, or 10 yards for **$1.25**
Street Floor

Corset Shop
Second Floor
Corsets, broken sizes, in several well known makes, including Nemo, C. B., a la Spirite, W. & B.; regular prices $2.50, $3.50 and $4.00. Thursday A. M. **$2.19**

SILVER, CHINA AND CUT GLASS SHOP
Basement Section
CHINA CAKE SETS, 7-piece, imported china, 2 decorations; regular price $3.49. Thursday A. M., set **$1.98**
CUPS AND SAUCERS, domestic porcelain, rose basket decoration; regular price 29c. Thursday A. M., each ..... **23¢**
SILVER COLD MEAT FORKS, Sheffield plate; regular price $1.00. Thursday A. M., each ..... **49¢**
SILVER SUGAR SHELLS AND BUTTER KNIVES; regular price 50c. Thursday A. M. ..... **29¢**
IRISDESCENT WATER SETS, 4-pint jug and 6 optic glasses; regular price $5.49. Thursday A. M., set **$3.75**

WOMEN'S VESTS
Fine ribbed cotton, sizes 36 and 38, also bodice effect; regular price 29c. Thursday A. M. ..... 3 for **50¢**
Street Floor

MISS AMERICA AND NAVY BRAND MIDDIES
Made of the best materials obtainable, some plain white, others with colored collars. All have insignia on sleeves; regular prices $1.98 and $2.25, sizes 8 to 20 years. Thursday A. M. **$1.49**
Second Floor

MEN'S HANDKERCHIEFS
Odd initials; regular price 25c. Thursday A. M. ..... **12½¢**
Street Floor

VALENCIENNES LACE INSERTION
Regular prices 5c, 10c and 12½c. Thursday A. M., yard ..... **1¢**
Street Floor

HALF BLEACHED TABLE DAMASK
Extra heavy quality, every thread pure Irish linen, 68 inches wide, rose, lily and stripe patterns; regular price $2.25. Thursday A. M., yard **$1.59**
Street Floor

SPORT BARDNESS SATIN
Yard Wide Extra High Lustre Sport Satin, in the following colors; Honeydew, rose, navy, pink, peacock and plenty of white; regular price $1.98. Thursday A. M., yard..... **$1.29**
Street Floor

PLAIDS
Yard Wide Dress Plaids for women's and misses' plaid skirts, copen, navy, brown and honeydew; regular price 98c. Thursday A. M., yard ..... **50¢**
Street Floor

ADMIRAL HOUGHTON DIES ON MEMORIAL DAY

BOSTON, May 31.—Andrew ("Andy") Houghton, formerly police inspector and admiral of the Kearsarge naval veterans' organization, which he led for many years, died yesterday morning at 10 o'clock at the home of his niece, Mrs. Marie Houghton Spencer, 39 Carruth st., Ashmont, following four days' illness.

Admiral Houghton was in his usual good health Friday. Saturday he had a touch of neuritis and complications developed. He was conscious to the end and Monday night, as his mind dwelt on Memorial Day, he said: "There will be no tomorrow for me." He was assured by his relatives gathered about him that he would be present with his shipmates in spirit at least.

Mr. Houghton is survived by the two nephews, Arthur Houghton and William Brodret, and his niece. His death occurred on the anniversary of the day his wife was buried seven years ago.

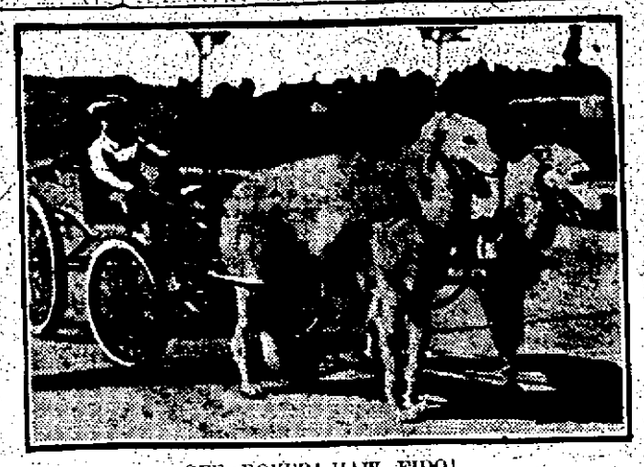

GEE, ROVER! HAW, FIDO!

Little Edwin Hubbell, Hollywood, drives the big, white Russian wolfhounds belonging to W. B. Harkins of Culver City. A special rig was made for them.

PROMOTER KILLED BY AUTO RACER

BROCKPORT, N. Y., May 31.—Grover Ash of Rochester, one of the promoters of automobile races held at the Fair grounds here yesterday, was struck by one of the racing cars and instantly killed when he started across the speedway to warn spectators on the opposite side against pressing too close.

B. & M. STOCKHOLDERS

BOSTON, May 31.—The annual meeting of the stockholders of the Boston & Maine railroad, adjourned because of legal complications growing out of objections to the selection of New York, New Haven & Hartford railroad representatives on the Boston & Maine board of directors, was further adjourned today until July 14. This action was taken without objection on the stipulation that matters would remain unchanged pending court decision.

VEGEX

STEADY NERVES FOR THIS

"Tilting on the water" is the latest California water sport. The water shoes will go forward—but don't try to retreat, for that means a ducking.

McWeeney Balks in $100,000 Deal

CHICAGO, May 31.—Douglas McWeeney, one of the Chicago American pitchers named in the $100,000 deal with San Francisco for Infielder Kamm, has balked on going to the Coast league. He is reported to have signed a two years' contract with the Chicago team of the Midwest Semi-Professional association. Dick Kerr, former Sox pitcher, is a teammate, as is Long Tom Hughes, also a former major leaguer.

ANOTHER

Gladys Walton, screen beauty, has won a divorce from Frank R. Liddell, Jr. She says he didn't contribute to the support of their home.

LAME GIRL DROWNED

BOSTON, May 31.—A pathetic bunch of wild flowers lying beside a sewer trench not far from her home, last night, led searchers for three-year-old Dorothy Peterson, daughter of Mr. and Mrs. Gustaf A. Peterson of 21 New Haven street, West Roxbury, to the body of the little lame girl submerged in eight feet of drainage water in the trench.

It is believed that she was reaching for a daisy at the edge of the trench when she lost her balance and fell in.

Thursday Morning Specials

GIRLS' "PLAY-SHUS"
Tan and mahogany, Goodyear stitch. Sizes up to 2. Thursday Morning Special $1.15

GIRLS' WHITE CANVAS MARY JANE ONE-STRAP PUMPS
All sizes up to 2. Thursday Morning Special $1.35

EXTRA SPECIALS
Women's White Canvas Oxfords, sewed rubber soles, rubber heels. Thursday Morning Special $1.75
All sizes, 3s to 8s.

LITTLE BOYS' SNEAKERS
White and brown, high cut, mostly all sizes up to 2. Thursday Morning Special 95c

BOYS' SNEAKERS
High cut, all sizes up to 6. Thursday Morning Special $1.25

20th Century Shoe Store
88 MERRIMACK ST. opp. JOHN.

GIRLS' WHITE PUMPS
New styles, made from good quality canvas, sizes 6 to 2. Thursday Special, 98¢

THE GAGNON COMPANY
HOME OF THE GREATEST VALUES

BOYS' SCOUT SHOES
Made of strong brown canvas, good soles, sizes 1 to 5½. Thursday Special, 98¢

THURSDAY SPECIALS

WOMEN'S SILK GLOVES, 2-clasp style, double finger tips, black or white; $1.00 value Thursday Special ..... 79¢

WOMEN'S SUEDE LISLE GLOVES, 2-clasp style, black or white; 50c value. Thursday Special ..... 29¢

WOMEN'S THREAD SILK HOSE, seamed backs, double soles, heels and toes; black, white and brown; $1.39 value. Thursday Special $1

WOMEN'S SILK HOSE, in new Russian calf shade, seamed backs; 79c value. Thursday Special ..... 50¢

WOMEN'S COTTON HOSE, white or cordovan. Thursday Special ..... 10¢

CHILDREN'S THREE-QUARTER SOCKS, of fine lisle, black, white, Cadet blue and brown; sizes 7½ to 10; 39c value. Thursday Special ..... 25¢

WOMEN'S SUMMER UNION SUITS, low necks, no sleeves, loose or tight knees, sizes 36 to 40; 50c value. Thursday Special ..... 35¢

WOMEN'S SUMMER VESTS, low necks, short or no sleeves, all sizes; 39c value. Thursday Special ..... 29¢

INFANTS' SUMMER VESTS, high necks, short sleeves. Thursday Special ..... 10¢

BABIES' WHITE DRESSES, of fine batiste, bishop or yoke style, embroidered, sizes 6 months to 2 years; 59c value. Thursday Special ..... 39¢

GIRLS' COPEN BLUE MIDDIES, trimmed with black braid, will launder nicely, sizes 6 to 14 years; $1.50 val. Thursday Special, 98¢

BABIES' CHAMBRAY DRESSES, pink, blue and tan, trimmed with smocking, sizes 1 to 5 years; 79c value. Thursday Special, 50¢

WOMEN'S WAISTS, semi tailored style, of striped percale or white voile trimmed with lace. Thursday Special ..... 79¢

SLIP-ON SWEATERS, block or plain stitch, red, navy, orange, green and buff, long or short sleeves. Thursday Special $1.50

DEERING CORSETS, pink or white, medium, low or topless models; $5.00 value. Thursday Special $2.29

WHITE BRASSIERES, hamburg or lace trimmed, odd sizes; 79c value. Thursday Special, 39¢

LACE TRIMMED PETTICOATS, of good quality white cotton, made with deep flounce; 89c value. Thursday Special ..... 49¢

ENVELOPE CHEMISES, cut full and well made, trimmed back and front with hamburg, a few with lace; 89c and 98c value. Thursday Special ..... 59¢

GINGHAM HOUSE DRESSES, gray and blue stripes, loose model, square collars, three-quarter sleeves, size 36 only; $1.19 value. Thursday Special ..... 45¢

CHAMBRAY DRESS APRONS, loose styles, large pockets, short sleeves, pink, blue and lavender, trimmed with rick-rack or bands of white, medium and large sizes; $1.00 value. Thursday Special ..... 69¢

BOYS' PLAY SUITS, one-piece style, made of strong blue denim, sizes 3 to 8. Thursday Special ..... 79¢

BOYS' LONG KHAKI TROUSERS, with two hip pockets, made just as strongly as the men's. Thursday Special $1.15

TALCUM POWDER, in assorted scents; 25c value. Thursday Special ..... 19¢

POND'S VANISHING CREAM, in jars; 35c value. Thursday Special ..... 29¢

FLEXIBLE NAIL FILES, 15c value. Thursday Special ..... 9¢

WHITE TURKISH TOWELS, size 15x25. Thursday Special ..... 10¢

WHITE HUCK TOWELS, size 18x36; 25c value. Thursday Special ..... 19¢

PALMOLIVE LAUNDRY SOAP, regular 10c cake. Thursday Special ..... 4¢

METAL GIRDLES, set with fancy celluloid pieces, suitable for dresses or sweaters. Thursday Special ..... 29¢

SIDE COMBS, dark brown; 25c value. Thursday Special ..... 19¢

ROLLED LACE COLLARS, cream color. Thursday Special ..... 35¢

VEILING, blue, taupe, black and brown. Thursday Special ..... 10¢

GIRLS' SPORT OXFORDS, in new two-tone combinations, low heels, sizes 8 to 2. Thursday Special $1.29

CHILDREN'S BUTTON BOOTS, of black kid, easy fitting lasts, turned soles. Thursday Special ..... 69¢

NEW JERSEY SPORT COATS, green, red, copen, light and dark brown, women's and misses' sizes. Thursday Special $3.98

81 ODD DRESSES, tricolette, jersey, tweed, serge, voile, gingham, good styles, sizes 16, 18, 36, 38. Thursday Special $3

SILK LINED CAPES, tan, navy, copen, full cut, handsome styles; $20 values. Thursday Special $5.98

CHILDREN'S STRAW HATS, rolled or turned down shapes, in rose, copen, black or white milan straw, large and small sizes; values to $1.50. Thursday Special ..... 59¢

MEN'S SUMMER UNION SUITS, short sleeves, ankle length, closed crotch, ecru only; $1 value. Thursday Special ..... 79¢

AN ODD LOT OF MEN'S NEGLIGEE SHIRTS, madras, cheviot, pongee, sizes 14½ to 15½; $2 and $2.50 val. Thursday Special, $1.19

MEN'S NIGHT SHIRTS, of fine white cotton, sizes 15 and 16. Thursday Special ..... 59¢

THURSDAY SPECIALS IN SMALLWARES

Aristo Double Mesh Hair Nets, all shades except gray and white, cap shape; 10c value. Thursday Special ..... 8 for 29¢

English Twilled Tape, white only, 8 yards on piece; 15c value. Thursday Special, 9¢

Embroidery Edging, in all colors; 15c value. Thursday Special ..... 2 Pieces, 15¢

Safety Pins, three sizes, 5c value. Thursday Special ..... 4 Cards 10¢

Snaps, white and black, all sizes; 10c value. Thursday Special ..... 2 Cards 5¢

Dress Shields, opera and regular styles, sizes 2 to 4; 25c value. Thursday Special, 21¢

Linen Thread, black and natural; 10c value. Thursday Special ..... 2 for 5¢

Supreme Darning Cotton, black or white; 7c value. Thursday Special ..... 2 for 7¢

Children's Sock Garters, pink, blue and white; 10c value. Thursday Special ..... 8¢

LADIES! Your Dollar Will Buy $3.00 Worth of Merchandise at

LEMKIN'S 4th SEMI-ANNUAL PUBLIC SALE

9 to 12 THURSDAY 9 to 12

To make up the loss of Tuesday's business every garment will be sold at special lower prices for Thursday only.

Thousands of Coats, Capes, Wraps, Suits, Dresses, Skirts and Summer Furs to Choose From

Look around and then come to us and you will be convinced that we can't be undersold.

228 MERRIMACK ST. Lowell, Mass. LEMKIN'S Opp. St. Anne's Church Established 24 Years

Cherry & Webb Co.

THURSDAY MORNING SPECIALS

JERSEY SUITS
A splendid lot, in the wanted colors, all sizes. To start..... 5.50
BASEMENT

Mallinson's Silk and Eponge SPORT SKIRTS
$6.98
SECOND FLOOR

Children's Tweed Combinations CAPE and DRESS
$3.98
THIRD FLOOR

Jersey Sport Coats
$3.98
BASEMENT

Polo and Herring-bone Coats
$10.00
BASEMENT

Prunella Stripe SKIRTS
New patterns, just out. Sizes up to 40 waistband.
$5.00
BASEMENT

Crepe Bloomers
39c 3 for 1.00
BASEMENT

VOILE WAISTS
$1.00
MAIN FLOOR

TWEED SUITS
$12.00
SECOND FLOOR

Slip-On Sweaters
New weave.
$1.00
BASEMENT

SILK HOSE
59c, 2 Pairs $1.00
MAIN FLOOR

Percale Bungalow APRONS
89c
BASEMENT

SILK SCARFS
$1.69
MAIN FLOOR

See Our Suit Sale Adv. on Page 8, this paper.

Cherry & Webb Co.

Three Insane Patients Escape

BOSTON, May 31.—Three insane patients, Henry A. Smith, Earl Bennett and Sumner Singleton, escaped from the Boston state hospital today. Authorities said the men were not dangerous. How they escaped was not established. All three were committed from this city.

TEXACO
MOTOR OIL

Clean, clear, full-bodied. All *oil*. Call for TEXACO and watch the golden color.

CLEAR

The Texas Company, U. S. A. *Texaco Petroleum Products*

Run it with Texaco Gasoline *Save it with Texaco Motor Oil*

Price—Quality—Style—Durability

It's all there—and the car is guaranteed *for One Year*

GARDNER

WAMESIT GARAGE COMPANY, Inc.

LOWELL, MASS.

Sales: 250 Central St. Service: 100 Whipple St.

Represented by R. G. NEWMAN, Manager

Telephone 2820-6178

AUTO CHAIRS $1.50 Up

Rest Back Cushions $2.50 Up

FORD FENDERS
Touring Car $15.00
Truck $4.00

HOSE
For Garage, Radiator and Garden.

CREEPERS
For under repairs
$2.00

BUMPERS FOR ALL CARS

SLIP COVERS for Ford Touring, Coupe and Sedan.

Material for all other covers to be made to order—New Backs with glass and celluloid.

Donovan Harness and Auto Supply Co.

Market and Palmer Streets

WHERE TO BUY **Automobiles and Accessories**

A.A.A. Abandon the idea that you cannot buy Auto Supplies as cheap in Lowell as elsewhere by trading at the Boston Auto Supply Company.

Auto Tops Made and recovered, auto curtains and doors to order; also full line of greases, oils and sundries. Donovan Harness Co., Market st.

INDIAN The government's war motorcycle. Bicycles, parts, repairing. Geo. H. Bachelder Hot. P. O. Ave.

Anderson's Tire Shop Tires and Supplies. Vulcanizing guaranteed. Quick service. Prices reasonable. If in trouble on the road, we come to your aid. Tel. 3421-W. 42 John st.

Boland & Canney Jimmie and Ralph. Tires and Auto Accessories. 149 Dutton St.

ALL HIS LIFE HE SUFFERED

Until "Fruit-a-tives" Brought Perfect Health

49 ANDERSON ST., PORTLAND, MAINE.

"I was troubled with Constipation ever since I can remember. As a result, was subject to distressing Headaches and Pain in my left side.

I chanced to read about "Fruit-a-tives" in one of our local papers and began their use about four months ago. Since then, I have been free of Headaches, my bowels have been regular, and from the use of "Fruit-a-tives" (Fruit-Laxo Tablets) I feel I have derived the greatest benefit".

OTIS M. BRYANT,

50c a box, 6 for $2.50, trial size 25c. At dealers or from FRUIT-A-TIVES Limited, OGDENSBURG N. Y.

Memorial Day Parade

Continued

make up the remnant of the thousands who marched away at Lincoln's call 60-odd years ago. Through the year people are prone to take too little heed of the deep inroads being made by the grim reaper upon the once glorious army and it remains for Memorial day to acutely bring home the realization that their ranks have thinned almost to the breaking point.

In yesterday's parade, that marched the peak of the observance locally, 83 of these veterans marched and 38 of their comrades rode in automobiles. What those 38 would have given to have been able to step into the ranks just once more! But while the will to do was there, the physical body was weak and not one who looked on but knew where they would have been had they the strength to match the desire of the mind.

Big Parade a Feature

The parade was one of the biggest and best ever held on Memorial day. Of course, the World war veterans led in numbers, fully 475 being in line while a hundred more—the wounded—rode in machines. The Spanish war veterans turned out a full quota and the Sons of Veterans, the High school regiment, Battery B and the combat train made up a military division that was a credit to the general staff.

The parade moved from the Thorndike street side of the South common shortly after 4 o'clock, with Chief Marshal Dudley L. Page riding proudly at the head of the column. The line of march passed through Middlesex, Central and Merrimack streets and thousands lined the way and were most generous in their applause.

Exercises at Monument Square

The first halt was at Monument square, where all outfits formed about the triangular plot for brief exercises at the graves of Ladd and Whitney. The line then re-formed and marched up Moody street to Cabot, to Merrimack to pass in review at city hall before the mayor and members of the city council and again at Worthen street before the staff officers.

The Parade Roster

The following organizations were in line: Lowell Cadet band, Co. M, 181st Infantry, M.N.G., Battery B, 102nd Field Artillery, M.N.G., Combat Train, 102nd F.A., High School regiment and band, Notre Dame de Lourdes drum corps, Zouaves, Garde Sacre-Coeur, St. Stanislaus society, Salvation Army, British and Canadian War Veterans, Regan's Military band, Post 87, American Legion, Aitken's band, Spanish War Veterans, Lowell Military band, Farragut camp, Sons of Veterans, Posts 42, 120 and 185, G.A.R.

The exercises at the Ladd and Whitney monument were opened by the band. Prayer was said by Rev. Fr. Flynn of the Sacred Heart church and a squad of Spanish War Veterans fired three volleys over the graves and "taps" was blown by Bugler Charles J. Lanelot.

Banquets For Marchers

At dismissal the American Legion boys marched to the high school for a banquet held in the assembly hall, while a luncheon was served the school regiment in the drill shed in Paige street. The G.A.R. went to their post halls and the Spanish War Veterans also met around the banquet table to bring the day to a close.

Chief Marshal Dudley L. Page had Major Walter R. Jeyes as his chief of staff and among the aides were Corp. Guy A. Bixby and Priv. Edward J. Reardon of M company, 181st Inf.; Corp. Ralph Smith, British and Canadian War Veterans and Carl H. Lambert and Joseph McShane of the S. W.V. Capt. Percy J. Wilson was staff officer.

The parade was the first public appearance of the new superintendent of police, Thomas R. Atkinson, who, with Deputy Superintendent Hugh Downey rode in a police car at the head of the line. They were followed by a detail on foot in charge of Capt. David Petrie.

Col. Charles A. Stevens was American Legion officer of the day, while the post was in charge of Commander Stephen C. Garrity and Adjutant Rutledge.

Garvie & Nicholson
Automobile Repairing

Mechanics of 20 Years' Factory Exerience, American and European

WORK GUARANTEED

ACCESSORIES "JORDAN TIRES"

844-866 LAKEVIEW AVENUE

Telephone 5846

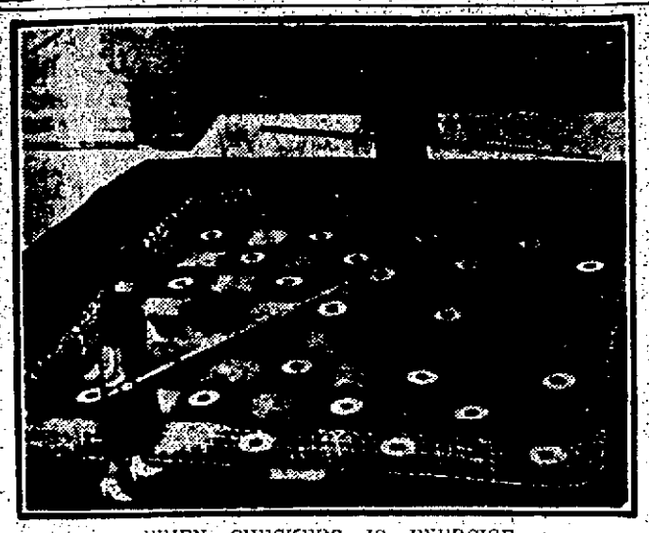

WHEN CHECKERS IS EXERCISE

Big outdoor checker board at Lake Hopatcong, N. J. On it Ellsworth Milton Statler, the hotel owner, and John McE. Bowman, another millionaire, will contend for a championship June 2.

Increase in Production Noted

WASHINGTON, May 31.—Substantial increases in the production of automobiles and building materials, were the outstanding features in trade reports for the month of April, announced today by the department of commerce. In many other lines the announcement said, April figures did not show the advance over March conditions that might have been expected from the preceding month, although it was regarded as an encouraging sign that "business for the most part, is advancing in this less spectacular but more substantial manner."

AUTO SUPPLIES
PELTON-O'HEIR Co.
7 & 9 HURD ST. TEL 6340

30x3½ SWINEHART TIRE, worth $14.90
30x3½ SWINEHART TUBE, worth $ 2.35
$17.25

BOTH FOR $13.75

These are first quality and a real tire bargain. Sold under manufacturers' standard warranty as all quality tires are sold.

Tire Competition — Good, Bad and Indifferent

THE average American was raised on the idea that the more people who competed for his trade the better off *he* was.

Like many good ideas, it has *several sides*.

They all show themselves clearly in the tire business.

* * *

There are tires which prefer to compete largely on a *price basis*. Believing that the public is more interested in the dollars and cents they pay than in the worth of what they get.

On the other hand, *U. S. Royal Cords* believe differently.

And car-owners who use Royal Cords have a *plus* feeling which they get both from actual experience, and because they realize the *the integrity of the manufacturer*.

People don't think of Royal Cords as high-priced tires. They think of them as *better tires*.

In the man who knows what a *good, faithful product* the Royal Cord is, the tire that makes price its main argument hardly arouses more than a little curiosity.

* * *

So which is better?

A tire that thinks a man has no judgment beyond his pocket-book?

Or a tire like the U.S. Royal Cord—which credits the public with the instinct for *quality*, and the sense to find out *true economy*?

Prices on United States Passenger Car Tires and Tubes, effective May 8th, are not subject to war-tax, the war-tax having been included.

United States Tires are Good Tires

Copyright 1922 U.S. Tire Co.

U. S. Royal Cord Tires
United States Rubber Company

Fifty-three Factories — The Oldest and Largest Rubber Organization in the World — Two hundred and thirty-five Branches

LOWELL SALES AND SERVICE DEPOT
— FOR —
United States Tires
Anderson Tire Shop
42 JOHN ST. Next to Y.W.C.A.

Morton Motor Equipment Company
United States Tire
DISTRIBUTORS
High and Andover Sts. Tel. 3569

OTHER SIDE IN WARD CASE

The family of Clarence Peters of Haverhill, Mass., demands fullest prosecution of Walter S. Ward, millionaire baker, who shot Peters to death in Westchester county, N. Y. The slain man's brothers and sisters—left to right, Kenneth, Morton, Doris and Leslie. Inset, his parents, Mr. and Mrs. Eldredge Peters.

To Question Ward's Father

Continued

Examination of George S. Ward, father of Walter S. Ward, confessed slayer of Clarence Peters, as to what he knows regarding the events leading up to the shooting is desired by the authorities here. They hoped to ask the head of the baking company today what was in the message he received from his son that caused him to hurry back from his European trip.

According to young Ward's statement of the killing, the blackmail ring of which he says Peters was a member began their threats and efforts to get money about the time his father left for Europe. The officials of Westchester county believe that George S. Ward has been acquainted with the facts in the case by his son and hope through him to clear up the mystery.

A member of the Marine Corps, living in Brooklyn, who was discharged at about the time Peters was rejected, told that Peters had described to him how he rode around in motor cars in New York and that Peters had said a telegram would bring him all the money he needed.

The Boston end of the Ward-Peters affair failed to materialize. Michael L. Sullivan of Salem, an attorney for the Peters family, declared that William F. Fallon had not gone to Boston to interview "Ross" the supposed head of the alleged blackmail ring.

The authorities would not say if they expected to get in touch with "Ross," but District Attorney Weeks did say that they were trying to trace Peters' movements after he arrived in New York.

13 Balloons to Start in Big Race

MILWAUKEE, May 31.—(By the Associated Press)—Thirteen balloons today tugged at their moorings ready to get away at 3.30 o'clock this afternoon in the 13th annual balloon race which will decide the three entries of the United States in the international contests to be held in Switzerland in August. Indications were that the final destination of most of the air travelers would be southeastern Canada. The weather bureau reported that the balloons would encounter a wind from the northeast at the start but that this would change to the southwest as greater altitudes were reached. The balloons attracting probably the greatest attention, were two naval entries which are flying independently and are not eligible to any of the prize money or honors of victory. These two balloons were inflated with helium gas, the first free balloons to navigate the air through the lifting power of this non-inflammable substance. Three army balloons were also to start.

Bankers Recess During Reading of Reply

PARIS, May 31.—(By the Associated Press)—The international bankers who have been considering a foreign loan for Germany, planned to hold only a brief session today to read the German government's reply to the reparations commission. They were expected to take a recess for a few days, reassembling as soon as the reparations commission can say officially whether the German reply is acceptable. If the commission's pronouncement is favorable to the reply the bankers will then present their plan for a loan.

FAIRBURN'S MARKET

PHONE 288-289 — 12-14 MERRIMACK SQUARE

Fresh Caught MACKEREL . 15c lb.

Well Filled APPLE PIES . 18c ea.

7 Flavors Pure Fruit Syrup . 30c bot.

ON SALE 5-6 O'CLOCK
Guaranteed Absolutely Fresh
HAMBURG
10c Value 5c LB.

ON SALE AT 10 O'CLOCK
Genuine Spring
LAMB CHOPS
40c Value 28c LB.

Fresh Native SPINACH . . . 12½c

Libby's Condensed Milk 8½c can

TELL YOUR NEIGHBORS

About the Boston Globe's Household Department. Every woman in New England should read the Household Pages in the Boston Daily and Sunday Globe.

Make the Globe your Boston newspaper.

Order the Boston Globe regularly from your newsdealer or newsboy.

A. G. POLLARD CO.

The Store for Thrifty People

THURSDAY SPECIALS

8.30 A. M. to 12 Noon

DRESSES, SKIRTS and COATS

$1.98 Percale House Dresses, Billie Burke style and fitted waist line, sizes to 46. Thursday Special $1.00

$1.49 Percale Tie-Back House Dresses, all sizes to 50. Thursday Special $1.00

$1.98 Satin de Luxe Bloomers, all colors. Thursday Special, $1.00

Girls' $1.98 Gingham Dresses, sizes 6 to 14 years. Thursday Special $1.49

Girls' $1.98 White Jean Pleated Skirts, to wear with middy blouses. Thursday Special 89c

$5.00 Side Pleated Tweed Skirts, checks and stripes. Thursday Special $2.95

Girls' $7.50 Coats, colors rose and copen, sizes 6 to 14. Thursday Special $3.95

Second Floor

WASH GOODS

White Nainsook, 36 inches wide, good quality, soft, smooth finish, for misses' and children's underwear; regular price 25c yard. Thursday Special, yard 15c

Silk Stripe Shirting, 32 inches wide, in a good assortment of very attractive color combinations, quite popular for summer shirts; regular price 75c yard. Thursday Special, yard 49c

Silk Stripe Shirting, 36 inches wide, all white, three different width stripes, made for men's outing shirts; regular price 89c yard. Thursday Special, yard 59c

Colored Organdie, 38 inches wide, nice crispy finish, in all the wanted shades; regular price 35c yard. Thursday Special, yard 25c

Palmer Street Store

SHEETS AND PILLOW CASES

"Fruit-of-the-Loom" Pillow Cases, sizes 42x36 and 45x36; regular price 35c each. Thursday Special, each..... 25c

Hemstitched Sheets, size 90x99, made of Dwight-Anchor cotton; regular price $2.39. Thursday Special $1.89

Crib Sheets, plain hem, slightly imperfect; regular price $1. Thursday Special, each... 49c

Palmer Street Store

MILLINERY

Trimmed Hats and Ready-to-Wear Hats, dark colors only; regular prices from $3.98 to $7.50. Thursday Special $2.00

Untrimmed Milan Hemp Hats; regular prices from $1.98 to $3.49. Thursday Special $1.00

Palmer Street Store

WOMEN'S SHOES

White Kid Oxfords, French heel, not all sizes; were $10. Thursday Special $5.00

White Buck Pumps, French heel, not all sizes; were $6.00 and $6.50. Thursday Special $3.00

White Buck Oxfords, military heel, not all sizes; were $6.00 and $8.50. Thursday Special $4.00

White Buck Pumps, Cuban heel with one strap, most all sizes; were $6.50. Thursday Special $5.00

White Canvas Oxfords, French heels, most all sizes; were $6 and $9. Thursday Special $3

White Canvas Oxfords, Cuban heel, not all sizes; were $6.00 and $9.00. Thursday Special $4.00

Street Floor

CUT GLASS

Ginger Ale Sets, covered jug and six glasses; regular price $3 set. Thursday Special, set, $2.25

Street Floor

INFANTS' WEAR

Children's Muslin Slips, lace and hamburg trimmed, sizes 2, 4, 6 years; regular $1.00 and $1.25 values. Thursday Special 65c

Children's White Lisle Rib Hose, sizes 4½, 6½; regular 49c value. Thursday Special 39c

Children's Colored Coats, in tan, red and rose, broken sizes; regular $7.60, $8.98 and $10 values. Thursday Special $5.00

Third Floor

NOTIONS

Scissors, 4 in. to 6 in.; regular price 50c pair. Thursday Special, pair 25c

Lisle Elastic, white and black, 1-4, 3-8, 1-2 in.; regular price 8c and 10c yard. Thursday Special, yard 5c

Collar Bands, all sizes; regular price 10c each. Thursday Special..... 8c, 2 for 15c

Pearl Buttons, all sizes; regular lar price 10c card. Thursday Special, card 5c

Pearl Butons, all sizes; regular price 12½c card. Thursday Special..... 8c, 2 for 15c

Rick-Rack Braid, colors; regular price 3c yard. Thursday Special, yard 2c

Omo Bias Tape, black and white, all widths; regular prices 15c and 18c. Thursday Special, piece 10c

Street Floor

HAIR NETS

Double Mesh Hair Nets, cap shape, all shades except gray and white; regular price $1.25 dozen. Thursday Special, doz. 89c

Single Mesh Hair Nets, cap shape. Thursday Special, doz. 49c

Street Floor

LINEN SECTION

Part Linen Towels, bleached, size 18x36, slightly imperfect; regular price 19c each. Thursday Special, each..... 10c

Lace Trimmed Scarf and Squares. Scarfs 18x50, squares 30x30; regular price 75c each. Thursday Special, each 49c

All Linen Crash, fully bleached, red or blue, washable borders, 18 inches wide; regular price 35c yard. Thursday Special, yard 29c

All Linen Crash, bleached and unbleached; regular price 19c. Thursday Special, yard 12½c

Bates Colored Table Damask, full pieces, ten different designs; regular price 98c yard. Thursday Special, yard 79c

All Linen Damask, 70 inches wide, pure bleach, several beautiful designs; regular price $2.25. Thursday Special $1.79

Palmer Street Store

TOILET GOODS

Pear's Scented Soap; regular price 25c. Thursday Special 19c

Lady Mary Talcum Powder; regular price 35c. Thursday Special 21c

Cuticura Talcum Powder; regular price 25c. Thursday Special 19c

Hinds' Honey and Almond Cream; regular price 43c. Thursday Special 39c

Woodbury's Cold Cream, jar; regular price 50c. Thursday Special 39c

Coty's Jasmine Perfume; regular price $4.00 oz. Thursday Special, oz. $3.25

Incense, powder and cone form, sandalwood, wisteria, rose, violet; regular price 25c. Thursday Special 19c

Street Floor

ART GOODS SECTION

All Finished Pillow Covers in black, rose, blue, green and linen color, suitable for cottages and camps; regular price 50c. Thursday Special 25c

Bead Girdles, all different colorings, for dresses and sweaters; regular price $1.50. Thursday Special 59c

Stamped Children's Dresses, 2, 3, 4 year sizes, in pink, blue, yellow and checked colors; regular prices $1.00, $1.50 and $2.50. Thursday Special, 75c, $1.00, $1.50

Street Floor

VESTEES

Ruffled Lace Vestees with roll and flat collars; regular price 79c. Thursday Special 59c

Ruffled Lace Vestees with roll and flat collars; regular price $1.00. Thursday Special 79c

Street Floor

BLOUSES AND SWEATERS

$1.95 Middies, made of jean cloth, white, red, navy and copen, sizes 8 to 22. To close, Thursday Special $1.00

$1.95 Black and White Dotted Voile Blouses, trimmed with knife plaiting, sizes 36 to 46. To close, Thursday Special, $1.00

$2.95 Slip-on Sweaters, superbly fashioned with round neck, plain and in drop stitch styles, peacock, buff, brown and navy, all sizes. To close, Thursday Special $1.00

$10 Pure Wool Sport Sweaters, old rose, green, purple, and tan, sizes 36 to 44. To close, Thursday Special..... $3.95

$5.00 Mohair Two-Tone Slip-on Sweaters, lined in colored block patterns, jockey and red, white and green, henna and green, orchid and purple. To close, Thursday Special $2.49

$5.98 Tuxedo Drop Stitch Model, made of a fine mohair, navy, black, buff, brown, sizes 36 to 46. To close, Thursday Special $3.95

Second Floor

CURTAINS AND HANGINGS

Ruffled Curtains of Scrim, hemstitched band and tie-backs to match; regular price $1.25 pair. Thursday Special, pair 85c

Ruffled Curtains of fine Voile, hemstitched band and tie-backs to match; regular price $2.50 pair. Thursday Special, pair $2.00

Dutch Ruffled Curtains, hemstitched band, in 2 grades scrim and voile, 6 piece set; regular price $1.98 set for scrim. Thursday Special, set $1.50

Regular $2.50 set for voile. Thursday Special, set $1.98

Marquisette Dutch Curtains, hemstitched band, trimmed with Barmen lace edge; regular price $1.98 pair. Thursday Special, pair $1.50

Dutch Curtains of Scrim, hemstitched band with hemstitching and motif inserted in corner; regular price $1.98 pair. Thursday Special, pair $1.50

Lace Curtains of Nottingham lace, large variety of patterns, including designs of real Irish point, brussels, etc.; reg. price $1.25 to $3.75 pair. Thursday Special, pair 98c to $2.98

Second Floor

The Great Underpriced Basement

DRY GOODS SECTION

2000 yards of Yard Wide Bleached Cotton Remnants, 36 inches wide, 15c value, at.....9c Yard

40 Pieces of Curtain Scrim, double fancy woven borders and lap edge, with hemstitching, at 8c Yard

8-4 Seamless Sheeting, good quality for sheets; 59c value, at 33c Yard

Pillow Tubing, 40 and 42 in. wide, good quality, in large remnants; 39c value, yard 28c

Two Bales of Pepperell 40-in. Unbleached Cotton Remnants; 19c value, at .....12½c Yard

One Case of Very Fine Cambric Remnants, 36 in. wide, for fine underwear; 25c value, at 12½c Yard

One Case of Pepperell 45-inch Unbleached Cotton, in remnants; 25c value, at .....15c Yard

Pillow Cases, made of Edward Cotton, hemstitched; 39c value, at 25c Each

20 Doz. of Bleached Sheets, 72x90 inches, made of Dalton Cotton; $1.00 value, at.....75c Each

200 Pieces of American made Long Cloth, very fine quality, 36 in. wide; 25c value, at 15c Yd.; 10 Yds. for $1.45

25 Pieces of Curtain Muslin, 36-in. wide, in full pieces; 35c value, at .....19c Yd.

Yard Wide Heavy Khaki Cloth, 25c value, at .....18c Yard

Yard Wide Outing Flannel, in stripes; 19c value, at....10c Yard

One Case of Fine Nainsook, 36 in. wide, in full pieces; 19c value, at .....12½c Yard

Mill Remnants of Heavy Table Damask, permanent finish, in large variety of patterns; 89c value, at.....59c Yard

50 Doz. Turkish Towels, white, double Terry, 20x40; 35c value, at .....20c Each

Huck Towels, fine quality, very absorbent, good size, fancy woven border, with hemstitching; 29c value, at .....19c Each

50 Doz. Union Linen Dish Towels, with fast color borders; 19c value, at .....10c Each

Bates Gingham Remnants, plain chambray, plaid and staple patterns, at .....15c Yard

Mill Remnants of fine mousette, mercerized finish, in large variety of neat stripes; 25c value, at 15c Yard

Dress Voile, in remnants, 40 inches wide, light and dark colors, in large assortment of patterns, also plain colors; 29c value, at 19c Yard

Mill Remnants of play cloth, 32 in. wide, in stripes and plain colors; 25c value, at .....15c Yard

Mill Remnants of yard-wide percale, fine count, light and dark colors. All new spring patterns; 19c value, at.....12½c Yard

500 Cotton Blankets, white, gray and tan, slightly imperfect, usually sold at $1.89 pair, at 49c Each

300 Full Size Bed Spreads, heavy crochet, assorted design; $2.00 value, at $1.39

100 Doz. Boys' and Girls' Heavy Ribbed Hose, black, two-thread heel and toe; 25c value, at 15c Pair

Ladies' Burson Hose, black and white and cordovan, hem and ribbed top, regular and extra sizes, at .....25c Pair

Ladies' Jersey Vests, low neck, sleeveless and elbow sleeves; regular and extra sizes; 19c value, at .....10c Each

Ladies' Fine Jersey Vests, low neck, bodice and band and lace top, regular and extra sizes; 25c value, at .....19c Each

Ladies' Black Cotton Hose, fine quality, double soles, seam back, first quality; 19c value, at 10c Pr.

HAT AND CAP SECTION

Boys' and Girls' White Middy Hats, made of fine twill with fine stitching; 45c value, at 29c Each

READY-TO-WEAR SECTION

Bandeaux, made of pink brocade cloth; 29c value....19c, 3 for 50c

Gowns, made of fine nainsook, lace and hamburg; $1.29 value....79c

Waists, made of fine voile, lace trimmed, also tailored; $1.25 value 79c

Aprons, made of fine striped percale, trimmed with plain color, tie-back sash.....59c, 2 for $1.25

Children's Crepe Bloomers, 35c, 3 for $1.00

Dutch Aprons, made of fine percale, rickrack trimmed; 50c value, 39c

MEN'S FURNISHING SECTION

Men's Nainsook Union Suits, 39c value, at .....59c Each

Boys' Mesh Poroesknit Balbriggan Drawers, 35c value, at..... 15c

MEN'S WORK SHIRTS

Blue Chambray Cheviots, black and white stripes; $1.00 value, 65c, 2 for $1.25

Boys' Overalls, blue denim, khaki red trimming; 89c value, at 59c

Men's Fibre Silk Hose, white and cordovan, clocked; 50c value, 29c Pair

BOYS' CLOTHING SECTION

30 Doz. Boys' Pants, made of cotton worsted, in neat patterns, taped seams, belt loop, three large pockets; $1.00 value, at 50c Pair

HOUSE FURNISHINGS DEPT.

Wear-Ever Pudding Pans, 2 quart size; value $1.10. Thursday Special ..... 49c Each

Garbage Cans, heavy galvanized, 6½ gallon size with deep fitting covers; regular price $1.39. Thursday Special .....98c Each

Galvanized Wash Tubs, 16-in. size, handy size for small wash. Thursday Special .....49c Each

Lighthouse Cleanser. Thursday Special .....4 Cans for 19c

Glidden's Highest Grade Screen Black, 1 pt. can; reg. price 50c. Thursday Special..... 39c

TEA AND COFFEE SECTION

A. G. P. 36c Coffee. Thursday Special .....31c lb.

Fancy Shrimps. Thursday Special 2 Cans for 25c

Pudding, five flavors. Thursday Special.....2 pkgs. for 25c

SHOE SECTION

A lot of Women's White Pumps and Oxfords, good sizes in lot; a discontinued line. Regular price $2.00. Thursday Special....$1.00

Misses' and Children's Tan Play Oxfords, all sizes, 5 to 11 and 11½ to 2; regular price $1.25. Thursday Special 98c

Misses' and Children's Tan Lace Oxfords with rubber heels, all sizes, 8½ to 11 and 11½ to 2; reg. price $2. Thursday Special $1.49

Children's Patent Colt Mary Jane, good style, all sizes, 8½ to 11; regular price $2.00. Thursday Special $1.25

Infants' Tan Barefoot Sandals, stitched-down soles, soft and comfy, sizes 3 to 5½; regular price $1. Thursday Special 69c

Men's Tan Scouts and Men's Heavy Tan Work Shoes, all sizes, 6 to 11; regular price $2.50. Thursday Special $1.95

Men's Tan Oxfords, several styles to choose from, all sizes in lot, 5 to 10; regular price $4 and $5. Thursday Special $2.95

Men's Hood Work Shoes, of heavy brown duck, fibre soles, all sizes, 6 to 10; regular price $2.25. Thursday Special $1.95

Boys' Short Stop "Keds," white tennis, side patch, with heavy soles; a real good U. S. product, all sizes 11 to 2 and 2½ to 6, regular price $2.00. Thursday Special .....

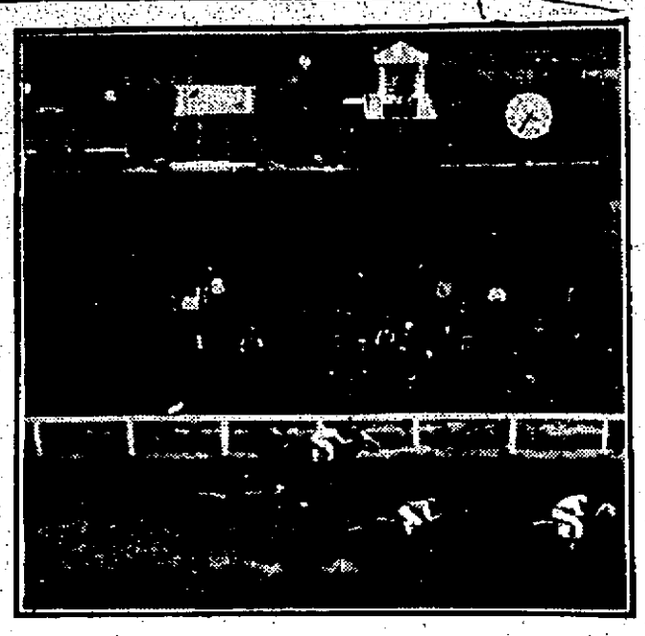

MAD HATTER WINNING THE METROPOLITAN.

The finish of the Metropolitan Handicap opening day at Belmont Park. Mad Hatter first, Careful second and Sennings Park third.

Genuine

Aspirin

SAY "BAYER" when you buy Aspirin.

Unless you see name "Bayer" on tablets, you are not getting the genuine Bayer product prescribed by physicians over 22 years and proved safe by millions for

Colds	Headache	Rheumatism
Toothache	Neuralgia	Neuritis
Earache	Lumbago	Pain, Pain

Accept only "Bayer" package which contains proper directions.

Handy "Bayer" boxes of 12 tablets—Also bottles of 24 and 100—Druggists.

Aspirin is the trade mark of Bayer Manufacture of Monoaceticacidester of Salicylicacid

Radiographs

Radiophone Helps Bed-Ridden Invalid in Business and Education

A. J. DE LONG, OPERATING HIS BEDSIDE RADIO SET.

By N.E.A. Service

LAFAYETTE, Ind., May 31.—Radio has proved a salvation for A. J. DeLong, invalid.

DeLong has been confined to his bed for a number of years because of rheumatism which has affected both legs and the right arm. His condition kept him from entering college. He had little entertainment.

Now DeLong has a radio set beside his bed. He operates it with his left hand.

Concerts, lectures, sermons, vocal music—everything which he has been forced to miss—he is now enjoying.

But he didn't stop with education and entertainment for himself. Realizing the possibilities of radio, DeLong invited in any persons who would care to listen to his radio concerts.

The result was a boom in the business that has kept him out of want. He has been gathering in magazine subscriptions faster than ever.

CONDITIONS CONTROL RADIO RECEPTION

BY PAUL F. GODLEY,
America's Foremost Radio Authority

A thing which puzzles many radio fans is their ability to receive concert programs from a broadcasting station one night and their inability to get anything from the same station the following night.

In some cases the credit for the reception is given to the receiving equipment, while in others the novice assumes that the success is the result of his own skill.

Many receivers have been discarded for no better types because of the failure of a particular set to get these nightly concerts regularly.

As anyone may learn by a little experience in the reception of radio messages (particularly on the shorter wave lengths allotted to amateur and broadcasting stations) signal strengths vary from night to night, hour to hour and even minute to minute.

Signal Variation

There are times during the colder winter months when signals, quite steady and dependable, are heard from stations at extreme distances. On the other hand, there are periods during the summer months when stations close at hand cannot be heard at all.

It should be expected then that during the change from one extreme of season to another, such as in the spring and fall, reception varies a great deal.

As radio broadcasting develops, every possible step will be taken by those interested in its development, to offset the disadvantages of this great variation in signal.

Either stations will be made more powerful or they will become sufficiently numerous to take care of all sections of the country.

Nevertheless there will always remain the lure of "distance." A great many amateurs would prefer to hear a few discordant notes from a station 1000 miles away than to hear a most wonderfully executed program from a station in their own home town.

Results Differ

Do not judge the merits of a radio receiving set upon the results which you may get from night to night or even from hour to hour. To make a fair comparison of radio equipment of any sort, it must be installed and operated under exactly the same conditions and the notes of operation made in exactly the same instant.

In making comparisons in the laboratories, engineers produce an artificial set of conditions over which they have complete control, in order that all their measurements may be made with accuracy.

The amateur may be misled very easily if he places too great dependence on appearance. I am encountering daily enthusiasts who have discovered unheard of things. As a rule they return later to confess that there must have been some mistake.

MEETING OF BOY SCOUT COMMITTEE

The Boy Scout committee will hold a general meeting of all parties interested in the work of reforming the organization in Lowell and surrounding towns this evening, Wednesday, at 8 o'clock, in the chamber of commerce rooms. All persons interested in the scout program are invited. The preliminary preparations are just being made into a tangible form, and it is hoped, will appeal to every citizen who is at all interested in this citizenship program for the boys. The raising of a budget was put off intentionally till after the Memorial day exercises when it was thought, people would have a keener vision of the real need for supporting the Americanization program of the scouts.

In this connection it is interesting to note the message of President Harding regarding his sentiments towards the Boy Scouts. His message is as follows: "I am with the Boy Scout movement heart and soul. It is an organization teaching the spirit and honor which we must always have in our citizenship. It is a school of our democracy because in it, standing is won only by taking the equal opportunity given all individuals to show their own merit, capacity and worth. I wish every boy in our America could have the advantage and the honor of being in the Boy Scout organization, and of learning therein that co-operation, justice, the customs of fair play and the gentleness of good manner make for peace and growth as distinguished from the result of disorganization and selfishness and cowardice which lead to contention and conflict."

Kidney, Liver and Bladder Troubles Conquered or Money Back

For 40 years, said Dr. Carey, I have been prescribing Marsh-Root for kidney, liver and bladder sickness and now that I have retired from active practice I have made arrangements with leading druggists to dispense this wonderful prescription at a moderate price, on the money back if dissatisfied plan.

Beware of kidney disease—thousands die of it every year who ought to be enjoying the blessings of life and health. Watch the symptoms. If you have specks floating before the eyes, puffy eyes, clammy feet or moist palms, backache or headache, you ought to get a bottle of Dr. Carey's Marsh-Root right away.

It has wonderfully benefited tens of thousands of cases of kidney, liver and bladder troubles and is the medicine you can always depend upon. Results are guaranteed.

NOTE.—Dr. Daniel G. Carey was a practicing physician for many years and his great prescription, Marsh-Root, aided thousands of sufferers from kidney, liver and bladder troubles. Hereafter you can always get this effective prescription in both liquid and tablet form at Fred Howard's, 157 Central st.; A. W. Dows' drug store and all reliable pharmacists the country over. Keep in mind the name, Dr. Carey's Marsh-Root Prescription No. 777. No other medicine can take its place.

IMPORTANT—Trial bottle of Marsh-Root, tablet or liquid form, can be secured by sending 15 cents to Dr. Carey Co., Kimira, N. Y.—Adv.

SET BY RADIO

Clocks of all the world may soon be synchronized by radio. Here Paul Sollenberger of the naval observatory at Washington is exchanging time signals with Australia.

RADIO CAPTURES MORE ENTHUSIASTS

Lowell radio fans are increasing, not only in quantity, but also in quality. With new and convenient devices, as well as improvements made from personal observations, the amateur is fast gaining proficiency, and it is a well known fact that receiving stations are entertaining large audiences nightly. Those who are fortunate enough to attend one of the many concerts seem to be immediately seized with radio "craze" and are not content until they have an outfit of their own. Lowell stores carry a complete line of parts for the convenience of operators and the increasing sales show rapid gains in the number of local radio enthusiasts.

RADIO PRIMER

Watt—The unit of electric power, equal to the work done by a pressure of one adpere under a current of one volt. A horsepower is equal to 746 watts.

IT WORKED WONDERFULLY

Have you noticed the number of persons coughing this spring, caused by an irritated condition in the chest, bronchial tubes or throat? This coughing is banished by a few doses of Foley's Honey and Tar. Mrs. Anna Stein, 410 Western Ave., Covington, Ky., writes: "Your cough medicine worked wonderfully on our little son. He is subject to bronchitis. The first dose helped him." Good for all sorts of coughs, colds, croup, whooping cough and grip coughs. Burkinshaw Drug Co., 148 Middlesex street. Fred Howard, 157 Central street. Sam McCord, 236 Merrimack street.—Adv.

That subtle air of smart distinction, commonly termed "style," is very evident in the exclusive "shell" design of Lloyd Baby Carriages—a graceful bowl shape, with sweeping, unbroken curves. They are woven out of continuous wicker strands, leaving no loose ends to cut or scratch.

It was Marshall B. Lloyd who invented the method and loom which produce Baby Carriages and Wicker Furniture thirty times faster and finer than the old hand woven products. These inventions cut labor costs; enabling us to weave the finest wickers, use the best raw materials, add the latest refinements and still sell our superior wicker products at very moderate prices.

Write for Lloyd booklet showing the beautiful Lloyd Carriages and Loom Woven Furniture, for sale by leading furniture and department stores.

THE LLOYD MANUFACTURING CO.
(Sigmund Wakefield Co.)
Menominee Michigan

Pat. Process Lloyd LOOM Products
Baby Carriages & Furniture

THE LLOYD MANUFACTURING COMPANY
(Sigmund Wakefield Co.)
Dept. F.
Menominee, Michigan

Please send me your booklet, "Masters of the World," Illustrating Lloyd Loom Woven Baby Carriages and Furniture.

Name.....
Street.....
City..... State.....

Lura Shampoo is in a Class by Itself—

The Rediscovered Tonic of Ancient Egypt

WE know of no other shampoo that combines henna and a liquid soap in one solution.

It is far superior to other shampoos, its strength lying in its solution, which, being made entirely from pure cocoanut oil and other salutary ingredients, insures a greater solvent of the greasy and oily matters that accumulate on the scalp than any other preparation. Its hygienic and medicinal properties make it a most effective hair and scalp tonic.

It eradicates the causes of hair and scalp troubles and gives new life and beauty to the hair of those who use it regularly.

On account of the strength of the solution you will get a much heavier and more cleansing lather than is possible with other shampoos, which makes your shampooing expense very small. Try it today. Lura Henna Shampoo, 8-oz. bottle; Lura Ideal Shampoo (without Henna), 6-oz. bottle. At all druggists.

NOTE: To prove what Lura will do for your hair, Ideal Laboratories Co., Chicago, will send sample test bottle upon receipt of 10c in coin or stamps to cover packing and postage. Be sure and state which product is desired, Lura with Henna or without

LURA Liquid Shampoo

Manufactured by the
IDEAL LABORATORIES COMPANY
Chicago, Illinois

The following stores sell Lura

FRANK J. CAMPBELL, 223 CENTRAL STREET

Are You Always Satisfied When You Leave Your Bank?

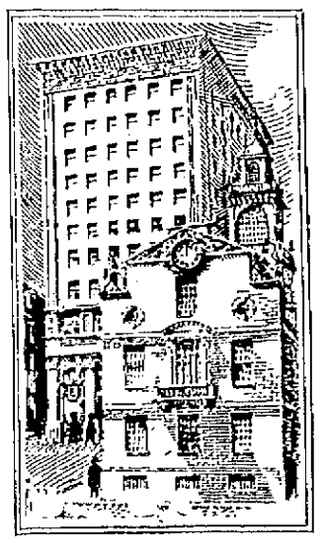

Do you always feel that it is really your bank?

The friendly atmosphere which has always been characteristic of the National Union Bank makes it easy for our depositors to feel that this is *their* bank!

Fully equipped to care for the interests of our largest customer, we have never lost sight of the importance of a definite interest in the welfare of every depositor, regardless of the size of the account.

Throughout our relations with our depositors we have endeavored to maintain the personal contact so necessary to genuine satisfaction in business affairs. That such an attitude is welcome is demonstrated by the success of this bank through its one hundred and thirty years of history.

National Union Bank
Boston

Had Your Iron Today?

Never Mind—Re-vitalize

You BET it's warm—the more need then for keeping the vitality up to par.

Vital men resist heat easily. Languid ones are flooted. Re-vitalize yourself and you won't *mind* the weather.

Get new energy in little raisins.

1560 calories of energizing nutriment per pound in Little Sun-Maids. 75 per cent pure fruit sugar.

Wonderful because this sugar doesn't *need*, and, therefore, doesn't *tax digestion* and thus *heat the blood*. Yet energizes almost immediately.

Contain fatigue-resisting food-iron also. Try a box today.

Little Sun-Maids

Between-Meal Raisins
5c Everywhere

—in Little Red Packages

Amateur Ball

By defeating the St. Columba's last Sunday by a score of 12 to 1 the St. Peter's Cadets claim the city championship in their age limit class.

The Wanderers defeated the Oaklands Sunday at Shedd park in a one sided game by a score of 12 to 7. The winners would like to hear from the Appletons or the Red Sox.

The Whits challenge any 15-17 year old team in this city. Answer through this paper.

The Little Joffres defeated the Moore Street Pirates Saturday by a score of 10 to 3. The winners challenge any 11-12 year old team in the city. Answer through this paper.

The Riverside A. C. defeated the Emerald Seconds last week by a score of 4 to 1 and the Chisox on Sunday, 6 to 4.

The Buckhorns defeated the St. Joseph's school team by a score of 5 to 4.

The Merrimacks would like to play some 16-17 year old team Sunday the St. Columbas or C.Y.M.L. Midgets preferred. Call 3579-W tonight at 7.30.

SPORTS OF ALL SORTS

Louis Lord's Highland Daylights and Abe Buckley's South Ends are scheduled to perform on the South common this evening. The Daylights are now right on the heels of the Centralvilles for leadership of the Twilight league, and are determined to keep within striking distance of the pace setters. The South Ends, who have been having rather tough luck since the opening of the season are out to chase the jinx.

On Thursday night the Knights of Columbus and the Broadways will meet. These teams are playing good ball and a fast game is expected.

R. E. Hunnewell, manager of Porky Diggins, the Nashua welterweight, in a letter to The Sun expresses great confidence in the ability of his battler winning over Johnny Avila at the Moody club show in the Crescent rink Thursday night. Hunnewell says: "Avila has posted a forfeit, agreeing to make 145 pounds for the fight, and I will grab his money if he is an ounce over the mark. Diggins has never been knocked off his feet, and while he found Avila a pretty fair hitter, he feels that after traveling the distance once with the Lowell boy, and holding him fairly even, he can go out and land the verdict in the second meeting, but he will not have to face that handicap in the next meeting. He is training daily and expects to enter the Lowell ring in the best condition of his career. Nashua is certainly going to travel over the state line on Thursday to cheer Porky on to Victory."

Avila, while confident he can again win over the Nashua lad, is not taking any chances. He is training daily at the "Y" and those who have watched him work, say he is in fine fettle for the pending battle.

"Fighting" George Parker is putting in considerable work for his semi-final number with Young Ketchell of Lawrence. This set-to is expected to develop into a heavy hitter contest and supporters of both look for an early victory.

Martin Flaherty Jr., will meet Eddie Mack of Boston in one preliminary and Ray Rancourt of Lawrence will tackle Jim Manning of Boston in the other six rounder. In order to prevent any disappointment in the Flaherty-Mack bout, the latter has been weighed, and, the promoter declares, he is at the stipulated poundage.

Jimmy Demas, who made such a hit here the other night in winning over Lefty Williams, is to continue training in anticipation of future bouts. He was not in very good condition the other night, he says, and he intends to knock off nine or ten pounds. He has been resting up since coming over from New York and consequently put on considerable weight. He weighed 133 against Williams. His best fighting poundage is from 120 to 125. When he gets down to his proper mark, he announces, he plans to begin an active campaign against all boys of his class.

Irish National Foresters Held Second Annual Field Day at Spalding Park Yesterday

The second annual field day of the Irish National Foresters was held yesterday at Spalding park and from 1 o'clock in the morning until nearly dark there was something of interest for the 500 or more people who attended the outing. A baseball game, field sports, Irish step dancing, selections by the Irish National Fife and Drum corps of Wakefield and speeches by Rev. Michael O'Flannagan, Peter Golden and P. J. Kerley all contributed towards the general good time.

The baseball game proved a big attraction. It was between the South Ends and Broadways, two Twilight league teams, with the former showing the better team work for a 6 to 5 victory. The South Ends scored all their six runs in the fourth, while the Broadways got their five in the seventh. Throughout the day those with athletic tendencies amused themselves by organizing impromptu sporting numbers. Next in line to the ball game was the one mile relay race between Wakefield and Lowell men. The race was won by Lowell, but was close most of the way. Six men ran on each side.

Rev. O'Flannagan arived at the park shortly after 3 o'clock and was met at the gate by the drum corps and members of the general committee. With him were Messrs. Golden and Kerley.

When Fr. O'Flannagan stepped forward to talk he was given three rousing cheers by the audience. The speaker predicted that with three weeks left before final elections in Ireland, as great a victory will be won by the republicans as was won in 1917-18. He said that the hearts of the people are with De Valera and their heads with Michael Collins, but that the head will finally be governed by the dictates of the heart.

Fr. O'Flannagan compared Ireland to this country when George Washington and his brave band were fighting for liberty in 1776. He compared De Valera to both Washington and Lincoln, claiming that he was like the former because he helped Ireland to obtain the little England has given her and like the latter because he is attempting now to prevent civil war. He also compared Ireland, without its freedom, and with its allegiance to the king of England, to watch without any tick. "It may look all right from the outside, but its rotten from the inside," said Fr. O'Flannagan. "Just take a look at those who are backing the Irish Free State," he continued. "And you may be convinced whether it is for the good of Ireland. With King George, the house of commons and lords and all pro-English behind the movement and attempting to distract the people of Ireland from the big issue, you can figure it out for yourself."

Peter Golden spoke on the manner in which England got Ireland away from the main issue. He said that England got the people's minds involved by the signing of the treaty and where their minds weres once united for the common cause of freedom, they were disunited now. In closing he said that Ireland had fought for her freedom longer than any other country on the face of the earth and that she would keep up the fight until she got it.

Mr. Kerley, the final speaker compared the feeling in Ireland and Canada. He pointed out that backers of the Irish Free State are making a mistake in thinking that Ireland can be managed like Canada which is 3000 miles from England.

Following the speaking, the Gaelic Irish dancing team of Wakefield gave fine exhibitions. The team was composed of nine little girls and the manner in which they executed the intricate steps spoke volumes for their tutors.

CASTOFFS MAKE TEAM, CONNIE STATES

Two castoffs have rounded out Connie Mack's ball club. They are "Pep" Young of Detroit and "Doc" Johnston of Cleveland.

When Cleveland secured "Stuffy" McInnis from Boston to play first base there was no place for Johnston.

The Cleveland club asked waivers. All the major league clubs except the Philadelphia Americans waived.

During the winter Connie Mack had purchased from the Milwaukee club Hauser, the star first sacker of the American Association. He was figured on as a certainty for first base.

Put in a Claim

Mack was unable to agree on salary with the recruit. In order to protect himself he put in a claim for Johnston.

The Cleveland castoff has gone so well up to date that Hauser, who has since agreed on terms, has no chance of breaking in as a regular at this time.

All last year "Pep" Young of Detroit had trouble with his throwing arm. The ar maeemed strong enough but lacked accuracy. This spring the old fault was still with him. Manager Cobb of the Detroit club asked for waivers. Mack was the only manager to put in a claim for Young.

Change of Scene

Mack believed that Young's trouble was purely mental, and that a change of scenery also might work wonders for Johnston. His opinion has been verified, for both have played great ball for him. In discussing their cases Mack simply says:

"The addition of Young and Johnston has made my club. I was positive neither was through as a big leaguer and that they would deliver for me. Their fine work has exceeded my fondest expectations."

MOTORCYCLE CLUB

Wood Makes Record in Hill Climbing Contest

The Merrimack Valley Motorcycle club held its second annual hill climb yesterday at Chalifoux farm, West Dunstable. A record for the climb was made by Walter Wood, who was making his first appearance in the big event. Mr. Wood also succeeded in winning two first prizes and a second.

In the 37 cubic inch machines, the first event, John Scott of Springfield, on an Indian, was first in the time of 14 seconds. Haven Moody of Lowell, on a Harley and Davidson, was second and Arthur Batheldor, also of Lowell, on an Indian, was third.

In the 61 inch event for novices, Walter Wood of Lowell, on an Indian was first with the surprisingly good time of 8¼ seconds.

E. Cloutier of Uxbridge on a Harley-Davidson was second.

In the 61 inch contest for experts, Wood again came first, this time in 8 seconds flat. Gifford of Uxbridge and Cloutier of Uxbridge, both on Harleys, were second and third respectively. Gifford was first in the 61 inch sidecar event with a distance of 139 feet.

Walter Wood was second and A. Bouchard of Manchester on an Indian was third.

A fair sized crowd of spectators was on hand to enjoy the fun.

TIME WITHOUT MEANING TO THE IRON MAN

By BOB DORMAN

How many men of 49 could step out on the mound and pitch nine full innings of baseball in a professional league, even though only a minor one?

And how many could perform this stunt and win?

Not many, in answer to the first question. In answer to the second—Joe McGinnity, at any rate.

Once Joe was known as the Iron Man of the New York Giants. Now he's manager and owner of the Danville club of the Three-Eye league.

Finding his pitching staff shot to pieces, he undertook the twirling himself, and for seven innings held his opponents scoreless. In the eighth he weakened, allowing three runs, two of which were earned. In the ninth he tightened up again and prevented further scoring. Danville won, 5 to 3.

Joe struck out three men during this performance, hit one and issued one pass, pretty fair control for a man of 49.

McGinnity started ball playing at Rock Island, Ill., his native town, at the age of 15. He has lived an athlete's life ever since. Famed though he was, in his days in the big leagues, for his ability to pitch and win double headers, the strain never told on Joe's arm, as his present ability proves. Irregular living, not work, he holds, sends men to the scrap heap. Nobody ever took better care of himself than Joe.

RUTH MAKES SECOND HOMER

St. Louis Browns Defeat Detroit Tigers in 16-Inning Struggle

Giants and Phillies in Batting Orgy—Red Sox and Braves Beaten Twice

NEW YORK, May 31.—Babe Ruth's second home run of the season, a 16-inning struggle in which St. Louis vanquished Detroit, 2 to 1, and a batting orgy by the New York and Philadelphia National league teams surpassing even the most hectic of the year's clouting exploits—these were the high lights of 15 Memorial day games in the major leagues.

Outside of the St. Louis Cardinals, who fell twice before Chicago, all of the chief contenders divided their holiday programs, thus preventing any marked upsets in the races. Washington and Chicago in the American and Brooklyn and the Cubs in the National, were the only teams to profit by double victories.

The Giants pounded out 43 hits for 24 runs but were only able to split even with the Phillies, slaughtering the offerings of five pitchers in the second game to win, 16-7, after dropping the morning game, 9-8, when the Quakers came from behind to tie the score on Parkinson's home run in the ninth and won in the tenth. Two home runs apiece by Emil Meusel of the Giants and Lee of the Phillies in the afternoon and 16 doubles in the two games were among the slugging epics.

Waite Hoyt twirled the Yankees to victory in the morning but the athletics made it an even break by winning the second game, despite homers by Ward and Ruth.

Ty Cobb Suspended

Detroit, despite the loss of its suspended manager, Ty Cobb, and slugger, Harry Heilmann, gave St. Louis a real battle, winning the first and losing the second game in 16 innings after a thrilling duel between Oldham and Shocker. Ban Johnson suspended Cobb for stepping on Umpire Wilson's toes during an argument at St. Louis Monday.

Peckinpaugh's spectacular fielding in handling 18 chances perfectly in two games, was a factor in Washington's double victory over the Red Sox, whose ragged defense contributed to their downfall. The White Sox took a pair from Cleveland.

Good pitching by Dutch Ruether, who won his ninth game and Dazzy Vance, coupled with hard hitting, gave Brooklyn two victories over Boston. Vance setting a strikeout record for the season by whiffing 10 Braves. Sterling box work also was responsible for the Cubs' double triumph, Aldridge defeating the St. Louis ace, Doak, while Stueland, in his first start, held the hard-hitting Cardinals to four hits in the other.

Sensational fielding helped the Pirates to take the afternoon game from Cincinnati after five pitchers had failed to stop the larruping Reds in the morning game.

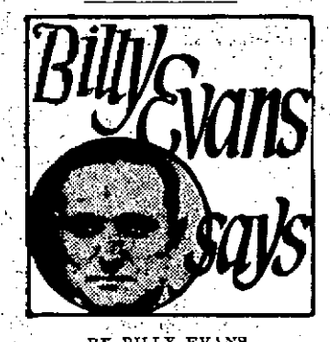

BY BILLY EVANS

The showing of the Washington club during the first month of play in the American league has been one of the big upsets of the season.

Picked to be a strong contender from the very outset, the club failed to hit its stride in the spring games and has been in the second division most of the time, with occasional stops in last place.

Washington's failure to make a good showing in the early games can be charged to a lack of consistent pitching. In addition the club has not played up to form.

Always Something Wrong

When the Nationals did get some good pitching the club failed to hit, or some player or players fell down afield.

At the opening of the season the pitching staff of the Washington club looked up as the weakest part of the team. This belief was borne out during the first month of play.

When the ace of your staff fails it is a body blow. Walter Johnson thus far has been of little value to the Washington club. Illness, which overtook Johnson at the training camp, plus the serious illness of his wife and two children shortly after he recovered, practically eliminated him from spring training.

Recruits the Best

This was a severe jolt, as Johnson usually is very good in the spring. The other veteran pitchers also failed to win. As a matter of fact, the recruit hurlers have done the most effective work in the box for the Nationals.

Roger Peckinpaugh, unquestionably is one of the greatest shortstops in the game. Yet this spring Peck has been off his stride and he has not been of the assistance he will be when he gets going.

The truth is, the entire Washington club has shown a decided reversal of form that is almost impossible to explanation.

KELLEY'S STARS DEFEATED

The Abbot Worsted baseball team defeated Kelly's Stars of South Boston at Graniteville yesterday afternoon by a score of 4 to 2. The visitors scored in the first two innings but the Abbots came right back in the third and fourth and tied the score at two all. The winners got two runs across in the seventh.

WOULD PROHIBIT BETTING

BATON ROUGE, La., May 31.—The senate judiciary committee of the Louisiana legislature, voted favorably to report the Butler-Shattuck bill which would prohibit oral or machine betting on horse races in Louisiana. The measure was amended to apply to licensed race meetings.

Boxing Thursday
Moody Club Crescent Rink
Johnny Avila vs. Porky Diggins
George Parker vs. Eddie Ketchell
Two Preliminaries
PRICES $1.10, $1.65 and $2.20

GREAT HORSE RACING AT GOLDEN COVE TRACK

A crowd of cheering, appreciative spectators, estimated at about 3000, witnessed, at the Golden Cove track, yesterday, some of the best horse races ever held in this city. The races were under the auspices of the Lowell Driving club and great credit is due that progressive organization for the general success of the program. The Lowell Driving club is working up to county fair proportions and yesterday's program was a step in that direction.

Forty-six entries participated in yesterday's events and every one was a hummer. One of the features of the afternoon was the ladies' special. It was the first time in this city that members of the fair sex ever piloted racers in an honest-to-goodness race. They were cheered to the echo and the club members constituting the committees in charge of the events declared that the club would never manage another event without featuring a ladies' race. Two of the women in sulkies, were from Concord, N. H. and one from Lowell. Mrs. Spofford drove Robert Frisco, Miss D. Lucier was behind Allie Delmar and Mrs. B. Houston held the reins over Foxy Charlie. Robert Frisco won in straight heats, Allie Delmar second and Foxy Charlie third.

The special race between George N. Parker's Red Pilot and Maguire's Mabelle was won by Red Pilot in two straight heats.

In the 2.30 class, trot or pace, Peter Clay owned by George Ferguson of Lynn, took three straight heats, with L. B. Fletcher's Hard Metal of Fitchburg, second, and William P. White's Worthy Peter of Lawrence, third.

The 2.24 class, trot or pace, for a purse of $150 brought out seven starters, and seven heats were necessary to decide it. Three horses were drawn, after three heats, Harry Bingen, Allie Delmar and Coato Girl. The race was won by Jettie D., a Concord horse, but it was no easy victory, for a Lowell horse, David Bruce's Barcelona, pushed him to the finish. It was a great race.

Aquilan Boy won the club matinee event with Little Mat second and Mary V. third.

The judges were Herbert E. Rugg, George F. Stiles and Ray Frost, while Charles H. Hanson was timer, and I. E. Wotton, starter.

The summary:

Free-for-All Trot or Pace; Purse $150.

Gay Forbes, br m (Ben Mason) Peabody, Mass.	1	1	1
Natalie, b m (Hazen) Manchester, N. H.	2	3	2
Sam Watts, b g (Drury) Athol, Mass.	3	2	3
Gus Carmody, br g (Walker) Haverhill	4	4	4
Foxy Jane, ch m (Hudson) Lowell	5	5	5

Time—1.07, 1.05½, 1.08.

2.30 Class, Trot or Pace; Purse $150.

Peter Clay, b g (Halloran) Lynn	1	1	1
Hard Metal, b g (Fletcher) Fitchburg	2	2	3
Worthy Peter, ch g (Linsky) Lawrence	6	4	2
Winvolo, ro g (Preston)	3	3	4
Jackson, b g (Green) Lowell	4	6	5
Ethan Allen, Jr., b h (Grenier) Manchester	5	5	6
Leading Lady, blk m (Clough) Lowell	7	7	8
Eunice O, ch m (Titus) Lowell	8	8	7

Time—1.10, 1.12, 1.12.

Match Race—Trot or Pace.

Red Pilot, ch g (Senecal) Dracut	1	1	
Mabelle Prince, ch m (Maguire) Chelmsford	2	2	

Time—1.18, 1.17.

Ladies' Special Race; Purse $150.

Robert Frisco, br g (Mrs. Spofford) Concord	1	1	1
Allie Delmar, b g (Miss D. Lucier) Lowell	2	2	2
Foxy Charlie, br g (Mrs. B. Houston) Concord	3	3	3

Time—1.11, 1.12, 1.13.

Club Matinee—Trot or Pace.

Aquilan Boy, b g Lawton, Lowell	3	x	1
Little Mat, blk g (Dunnigan) North Chelmsford	2	x	2
Mary V, b m (Ryan) Lowell	1	2	3

x—Tie.

Time—1.22, 1.20, 1.19, 1.16.

2.24 Class Trot or Pace; Purse $150.

Jettie D, br m (Clough) Cncd	6	6	1	2	2	1	1
Barcelona, br g (Senecal) Lowell	2	2	4	1	1	2	2
Col. Kay, b g (Linsky) Lawrence	1	7	3	3	3	3	4
Kermit, br g (Burns) Marblehead	5	1	2	4	3	3	*
Harry Bingen, blk g (Maguire) Lowell	3	4	6	*			
Allie Delmar, b g (Dewel) Lowell	4	3	5	*			
Coato Girl, br m (Lane) Lawrence	7	5	7	*			

*—Drawn.

Time—1.10, 1.11, 1.09, 1.12, 1.09½, 1.12, 1.11½.

DOG SHOW BIG SUCCESS

Fine Exhibition by Lowell Kennel Club at the Crescent Rink

The dog show conducted in the Crescent rink in Hurd street under the auspices of the Lowell Kennel club yesterday afternoon and evening, was a success in every way. Over 300 dogs, representing various breeds, were on exhibition and it is figured that over 1500 men, women and children enjoyed the show.

It was the first full-fledged bench show under the auspices of the Lowell organization and it is very probable that another will be staged within a short time. There were entries from various parts of the state. Each dog was properly marked with its name and breed, as well as the name of its owner, while a number of the pedigreed stock had their ribbons pinned in their stalls. Many of the dogs were labeled "For Sale." Plenty of water was available for the thirsty ones, while special dog food was on sale in various parts of the hall so that the little or big fellows on exhibition were not allowed to suffer.

The judges' platform had been placed in the centre of the hall and as fast as the various classes were called, the dogs, led by their owners, paraded around the stand. The award of prizes was started in the early part of the evening and was not brought to a close until after 10 o'clock.

See tomorrow's editions for complete list of prize winners.

RICARD'S CONTEST
ONE (1) VOTE
Most Popular Baseball Player in 1922 Twilight League.
Mark and return vote to
RICARD'S Jewelers 122 Central St.

MURPHY WINS BIG AUTO RACE

Los Angeles Speed King Lands 500 Mile Grind at Indianapolis Speedway

Holds Distinction of Winning Premier Auto Races of Two Continents

INDIANAPOLIS, May 31. (By the Associated Press.)—Jimmy Murphy, the smiling, boyish Los Angeles, Cal., youth, today held the distinction of being the only driver in the world to win the premier automobile races of two continents—the French Grand Prix, and the 500-mile race over the

JIMMY MURPHY

Indianapolis motor speedway. This is Murphy's second year as a driver, as he was graduated from the grade of mechanician only two years ago. By a coincidence, it was Capt. Eddie Rickenbacher who gave Murphy the checkered flag in token of victory—the same Murphy who rode beside Rickenbacher as a mechanician in the race here six years ago. Murphy was credited with holding the lead throughout the race and winning all of the prizes offered for leadership in the various laps of the contest, but speedway officials today announced that there had been some miscalculations and that apparently Harry Hartz, another Los Angeles racer, who finished second held the lead during the part of the race and was entitled to some of the lap prizes.

There was also some question as to the authenticity of Murphy's record time which had been announced as 5.17.30.78, or 16 minutes better than the record established by Ralph DePalma in 1915. DePalma's time then was 5.33.55.51.

Murphy received remarkable co-operation from his pitmen. The drove the entire distance, making only three stops to change tires and replenish his fuel tanks. On his third stop gasoline was dumped into the tanks and a rear wheel was changed in 25 seconds. On a previous stop his assistants dumped in oil and gas and changed two front wheels in 28 seconds.

Murphy was the only driver injured, although two cars were in smash-ups. It was all the fault of an inflated rubber cushion, which exploded while Murphy was tearing along over the brick course. After the race was over Murphy climbed out of the car and limped painfully to a seat.

"What's the matter, Jimmy," he was asked. He smiled.

"I had one of those air cushions in the seat of my car. Well, it busted somewhere along the line and I rode the bare boards until the finish of the race. That was the longest part of the grind for me."

JUNIOR TWILIGHT BASEBALL LEAGUE

The Junior Twilight league, at a recent meeting, voted to admit the Buckhorns, a fast and promising aggregation of young ball players, to the league. This team will take the place on the schedule now occupied by the Merrimacks, who have severed their connection with the league. The games for tonight in the first division are: Orioles vs. Tigers on the Morey school grounds; Ramblers vs. Luckys at Chambers street; Pawtucket Blues vs. "Y" Eagles at Woodward ave.

The second division teams will play tomorrow night as follows: Willie Stars vs. Tyler A. C.; Highland Daylight Juniors vs. Buckhorns; Butler Blues vs. Belmonts. There will be a meeting of all captains at the Y.M.C.A. at 5.30 tonight. The league standing will probably be announced tomorrow.

LOWELL MAN WINS TEN MILE MARATHON

The ten-mile marathon from Lawrence to Lowell yesterday was won by Fred Couture of this city, who covered the distance from the Y.M.C.A. in the down river city to the South common in this city in 1 hour and 17 minutes. Couture's brother, George, also a resident of this city, won second prize, finishing the run 25 minutes behind his brother. The other men who finished were Patrick Comer, Christy Roddy, William Marzee and Alfred Stacjowski. The officials of the race were Albert Crapon, starter; James Mullin, Michael Rynne and Daniel J. Fahey, judges.

MEMORIAL MASS

At the Immaculate Conception church yesterday morning at 7.30 o'clock a memorial mass for the deceased members of the Woodbine club was celebrated by Rev. D. A. Sullivan, O.M.I. Members of the organization attended in large numbers.

RECEIVED FIRST COMMUNION

Thirty-six boys and girls received their first communion at the 7 o'clock mass at St. Andrew's church, North Billerica, yesterday morning. The celebrant of the mass was the pastor, Rev. David J. Murphy. At the close of the service the children were served breakfast on the church lawn.

STANDINGS

AMERICAN LEAGUE STANDING

	Won	Lost	P.C.
New York	18	17	.52.2
St. Louis	24	18	.57.1
Washington	22	23	.48.9
Detroit	20	21	.48.8
Philadelphia	19	20	.48.7
Cleveland	20	23	.43.9
Chicago	18	23	.43.9
Boston	16	22	.42.1

YESTERDAY'S RESULTS

(Morning Games.)
New York 3, Philadelphia 2.
Chicago 4, Cleveland 0.
Detroit 6, St. Louis 5.
(Afternoon Games.)
Washington 7, Boston 4 (first game).
Washington 6, Boston 3 (second game).
Philadelphia 4, New York 3.
Chicago 7, Cleveland 6.
St. Louis 2, Detroit 1 (16 innings).

MONDAY'S RESULTS

Washington 2, Boston 0 (first)
Boston 3, Washington 8, (second)
St. Louis 9, Detroit 6.
New York 7, Philadelphia 4.
Cleveland 8, Chicago 5.

GAMES TOMORROW

Boston at New York.
Washington at Philadelphia.
Detroit at Cleveland.
Chicago at St. Louis.

NATIONAL LEAGUE STANDING

	Won	Lost	Pct.
New York	25	14	.64.1
Pittsburgh	22	15	.59.5
St. Louis	23	20	.53.5
Brooklyn	22	21	.51.2
Chicago	20	20	.50.0
Cincinnati	22	23	.48.9
Boston	14	24	.36.8
Philadelphia	14	24	.36.8

YESTERDAY'S RESULTS

(Morning Games.)
Brooklyn 9, Boston 3.
Philadelphia 9, New York 8.
Cincinnati 9, Pittsburgh 3.
Chicago 4, St. Louis 1.
(Afternoon Games.)
Brooklyn 8, Boston 4.
New York 16, Philadelphia 7.
Pittsburgh 7, Cincinnati 3.
Chicago 3, St. Louis 1.

MONDAY'S RESULTS

Boston 5, Brooklyn 4.
Philadelphia 5, New York 3.
St. Louis 5, Chicago 4 (10 innings).
Pittsburgh 5, Cincinnati 2.

GAMES TOMORROW

New York at Boston.
Philadelphia at Brooklyn.
Cincinnati at Chicago.
St. Louis at Pittsburgh.

Y. M. C. I. BREAKS TIE IN BEATING K. OF C. 8 TO 4

Monday night's Y.M.C.I.-K. of C. Twilight league contest, the second attempt to break a tie existing since May 18, ended in a victory for the former in a game marked by the changing of many players. The score was 8 to 4.

Pitchers Scully and Ordway started for the K. of C. and Y.M.C.I., respectively. In the fourth, Scully was replaced by Twiss, who in turn was replaced by Harrington in the sixth. Twiss went to center field, Loftus went to left, Manager Daley withdrew from the game and was succeeded by Twohey, who came in from right, and Cordingly went out into the open position.

For the Y.M.C.I., three changes were made in the lineup when Ordway filled the bases in the fourth inning. Cawley went to the mound and his place at second was taken by Condon, while Linehan relieved Haywood at short.

The K. of C. started in the first inning with two runs, which was tied by the Y.M.C.I. in the same period, and thereafter it was a one-sided battle with the Y.M.C.I. in the lead.

The striking features of the game were Jenkins' home run in the third, made by stretching a three-base hit, and Twohey's three-bagger in the sixth. The score.

Y.M.C.I.

	ab	r	bh	po	a	e
Jenkins rf	4	2	1	0	0	0
O'Day 3b	3	0	0	1	2	0
Cawley 2b-p	3	1	0	2	2	0
McGrath, cf	3	0	1	0	0	0
O'Donnell 1f	3	0	0	1	0	0
Haywood ss	1	1	1	0	2	2
McAdams, 1b	4	1	1	9	0	0
R. Liston, c	3	0	0	7	1	0
Ordway, p	2	0	0	0	1	1
Condon, 2b-x	2	0	0	1	1	0
Linehan, ss-xx	0	0	0	0	1	1
Totals	25	8	4	21	10	4

K. of C.

	ab	r	bh	po	a	e
Crowe, ss	3	1	0	1	3	0
McGowan, 1b	3	2	1	4	0	2
Daley, 2b	3	0	0	1	1	1
Loftus, cf-lf	4	0	1	0	0	0
Harrington, lf-p	3	0	1	1	0	0
Twohey, rf-2b	3	1	1	1	0	2
Purtell, 3b	3	0	0	1	0	0
Connors, c	3	0	1	10	0	0
Scully, p	2	0	0	0	0	0
Twiss, p-cf-z	1	0	0	0	2	0
Cordingly, rf-zz	1	0	0	0	0	0
Totals	28	4	5	18	7	5

x—Batted for Haywood in 5th.
xx—Batted for Ordway in 5th.
z—Batted for Scully in 5th.
zz—Batted for Daley in 6th.

Y.M.C.I.	2	2	3	0	0	1	*	—	8
K. of C.	2	0	1	0	0	1	0	—	4

Three base hit: Twohey. Home run: Jenkins. Stolen bases: Crowe, McGowan, Twiss, Condon. Sacrifice hits: Daley, R. Liston. Left on bases: Y.M.C.I. 8, K. of C. 6. First on errors: Y.M.C.I. 4, K. of C. 3. Base on balls: Off Ordway 1, off Twiss 1, off Harrington 2, off Scully 4. Hits: Off Scully 3 in 4 innings, off Ordway 4 in 4 innings, off Twiss, 2 in 1 inning, off Cawley, 1 in 2 innings. Hit by pitcher: By Ordway, (Crowe). Struck out: By Ordway 5, by Cawley 3, by Scully 4, by Twiss 2, by Harrington 2. Passed balls, R. Liston, Connors. Umpires: Grady and Lyons. Time, 1.43.

CHELMSFORD A. A. WINS

The baseball game between the Chelmsford A. A. and the North Chelmsford independents played on the high school grounds in the Center village yesterday morning, resulted in a victory for the Chelmsford A. A., the score being 11 to 3.

IF THIS PLAY COMES UP

Here's Your Decision

If a coacher standing at third base shall run in direction of the home plate while a fielder is making a play on a batted ball, or a thrown ball, and draws a throw to home base, the runner entitled to third base shall be called out by the umpire because of the coacher's interference with or prevention of a legitimate play. For example, if, with none out and a runner on third, the batsman hits the ball to the shortstop and on fielding it he notices a player dashing for the plate. Believing it to be the runner on third the fielder throws wildly to the plate, the runner on third then scoring and the batsman reaching second. In such a case the umpire should declare out the runner on third who had scored and grant the batsman only one first base, sending him back to that base from second.

PAPA GIBBONS ALWAYS SAYS "NEXT TIME"

Strange as it may seem, Papa Gibbons never has seen either of his boys, Tommy, the light-heavy, or Mike, the middleweight, in a boxing contest.

The two nag the "old man" constantly to step over and see one of them put the damper on some opponent, but dad always says "Next time. That bird looks like a tough egg. I wouldn't want to see you all get plastered."

Nevertheless, Pa Gibbons reads all the done after every fight, wishing he had attended.

A few years ago the "old boy" was out-smarted when Tom and Mike framed him into a private exhibition between themselves. During the melee Tom floored Mike, decidedly pleasing the senior Gibbons at the sight of the younger on "putting it over."

His greatest delight is to go on trips with his boys hunting and fishing. He was born in Ireland and came to the United States 35 years ago, settling in St. Paul.

HOLY CROSS WINS OVER B. C. 8 TO 1

WORCESTER, May 31.—Horan held Boston college to four hits yesterday and with sensational support particularly by Gautreau, Holy Cross won, 8 to 1. Patten was pounded hard at critical moments. The score:

	R	H	E
Holy Cross	8	7	1
Boston College	1	4	2

Horan and Ryan; Patten, Mullowney, D. Phillips and Liston.

ADD SPORTS

COLLEGE BASEBALL RESULTS

Brown 5, Harvard 3.
Harvard Second 7, Yale Second 1.
Harvard Freshmen 6, Yale Freshmen 1.
Yale 2, Trinity 0.
Holy Cross 8, Boston College 1.
Tufts 11, Springfield 0.
Pennsylvania 10, Cornell 9.
Middlebury 7, Norwich 0.
Vermont 7, Dartmouth 3.
Goodale Textiles 5, New Hampshire State 3.
Georgetown 10, Fordham 3.
Williams 6, Amherst 5.
Connecticut Aggies 8, Wesleyan 5.

Watch and Wait
FOR THE
S. H. Harrison Co.'s
FIRST
Anniversary Sale
For Particulars See Tomorrow's Papers

Old Trusty Dog Food
Sold in Lowell by
J. B. COVER & CO.
150 Middle Street

To Reopen Amoskeag Mills

MANCHESTER, May 31.—Announcement that the Amoskeag Manufacturing Co., would open their Coolidge mill here on Monday, June 5, was contained in a letter signed by Agent W. P. Straw and received by Gov. Albert O. Brown here today. The letter says that the opening of the mill is in consideration of the governor's promise of safeguarding workers and property in case of attempted violence should any occur. The wages and working hours will be the same as announced on Feb. 2, says the announcement. These conditions; a 54-hour week and 20 per cent wage cut, were followed by the decision of the workers to strike here.

Report Desperate Fighting in Ireland

BELFAST, May 31.—A message from Strabane this afternoon said desperate fighting had broken out and that the panic-stricken townspeople had deserted the streets. Snipers were firing continuously from house-tops the message said, and hundreds of windows had been smashed by bullets. Another report this afternoon said that one hundred Sinn Feiners were concentrated in the neighborhood of Clogher, County Tyrone.

Mrs. McCormick to Protest Marriage

CHICAGO, May 31.—(By the Associated Press)—Mrs. Edith Rockefeller McCormick will ask court action to prevent the marriage of her daughter, Mathilde, to Max Oser, Swiss riding master, in a statement to be presented in court today. No objection will be made to the appointment of Harold F. McCormick, divorced husband of Mrs. McCormick, as Mathilde's legal guardian, but protest against the international marriage, will be made formally in court.

Seven Bandits Take $15,000 Payroll

NEW YORK, May 31.—Seven automobile bandits today held up three men in an automobile at Long Island City, and robbed them of a $15,000 payroll belonging to H. R. Mallinson & Co., New York silk dealers.

$140,000 SPENT IN CONDUCTING STRIKE

PAWTUCKET, R. I., May 31.—John J. Thomas, member of the executive committee of the United Textile Workers of America, announced at a meeting of strikers today that $140,000 has been expended by his organization in conducting the textile strike which was called in the Blackstone Valley, 19 weeks ago and in furnishing relief for the strikers. Organizer John J. Thomas said that of the initiation fees collected only $5000 had been sent to international headquarters in New York. It was stated that the American Federation of Labor which hitherto had given the strike moral support, is now giving it financial support. Strikers have voted to continue the strike until the order reducing wages 20 per cent and providing for a 54-hour working week, is resoinded.

At least 10 aviation companies are operating lines in Germany.

Blue heads are luck tokens in the far east.

Women are staging boxing bouts in London.

Agreement Hits Irish Treaty

Continued

secretary had made a perfectly fair presentation of the situation.

Mr. Collins will return to Ireland this afternoon. Mr. Griffith will remain in London for a few days.

Mr. Churchill in beginning his statement on the Irish situation, which he had promised for today, said this would be only a statement ad interim.

No one disputed, said the secretary, that the wish of the Irish people was reconciliation which would give Ireland her freedom, her place in the world and the hope of final unity. Up to 10 days ago, the leaders of the provisional government had appeared to be resolved to march steadily forward through a free election, and put down, if necessary, by force, all armed persons who tried to prevent them.

The agreement reached between Michael Collins, head of the provisional government and Eamon de Valera, the republican leader, however, struck directly at the provisions of the treaty, Mr. Churchill declared.

The consequences of the agreement were very serious, he said, and it seemed probable that the Irish people would not be able to give free expression to their views.

Failure to Sign Breaks Treaty

If Mr. de Valera or any of the others who might be ministers in the Irish government refused to sign the declaration prescribed in the treaty, the secretary continued, the treaty was broken by that fact, and the imperial government resumed such liberty of action—whether in regard to the resumption of the powers which had been transferred or the reoccupation of territory—as it might think appropriate and proportionate to the gravity of the breach.

The imperial government would not, in any circumstance, agree to deviate from the treaty either in the strict letter or the honest spirit of the document, Mr. Churchill declared.

"It is almost certain," Mr. Churchill went on, "that the Irish people will not be able to say in an intelligible way, whether they accept or reject the treaty offered by Great Britain. A certain number of labor or independent candidates may doubtless secure election, but it is difficult to see how the parliament resulting from the election and the government to be based on that parliament after the election, can have either representative or democratic quality or authority as it is usually understood."

Mr. Churchill said he had been assured that the provisional Irish Free State government did not as was charged, issue a leaflet urging the Irish voters to support the treaty candidates in the coming elections on the ground that they could thus secure a republic "through the safe, short road of the treaty."

Provision Hits Treaty

"The provision of the agreement that four anti-treaty men will be included in the government after the election strikes directly at the provisions of the treaty," Mr. Churchill asserted.

The British in making the treaty, the secretary continued, did not demand that the members of the parliament should take the oath prescribed by the treaty for the Free State parliament when it should finally be constituted.

"We were content," said Mr. Churchill, "with the provision inserted in Article 17 of the treaty that the members of the government should in this interim period sign a declaration of adherence to the treaty, which heretofore has been signed willingly by all the members of the provisional government."

"If Mr. de Valera and his three anti-treaty men or whoever the ministers are to be who are to come into the government after the election, are willing to sign that declaration in a bona fide manner, we will have no grounds for complaint, but if they become members of the government with without signing that declaration, the treaty is broken by that very fact."

Mr. Churchill then made his declaration that in the event of the refusal of Mr. de Valera, or others made ministers after the election, to sign the declaration, thus breaking the treaty, the British government's liberty of action would be resumed in a way appropriate to the gravity of the situation as the government would not agree in any circumstance to deviate from the treaty either in the strict letter or the honest spirit.

"I must now in fairness," continued the secretary, "set forth the reasons which I understand led or forced the provisional government to enter this compact, which is fundamentally opposed to the treaty.

"They declared the conditions in southern Ireland were degenerating so rapidly that they had not the power to hold a freely contested election; that sporadic conflicts would have resulted in many parts; that the ballot boxes would have been burned and persons and candidates intimidated or prevented from taking part in the election, and that no coherent expression of the national will would have resulted.

"If that is true," continued Mr. Churchill, "it is a very terrible reflection in the Irish people and their capacity to use the democratic institutions to which they have so long and so loftily proclaimed their devotion. It is also reflection upon the government, which while urging us continuously to withdraw our forces in order to make the whole of the Irish people see that we are acting in strict good faith, has not been able in the whole of the six months that had elapsed, with all the resources at their disposal, to organize an efficient and adequate police force capable of maintaining the treaty position.

"The second reason advanced was that the progress of disorder, lawlessness and social degeneration had been so rapid and extensive in the 28 counties since the departure of the British troops and the disbanding of the royal Irish constabulary that the provisional government could not possibly guarantee the ordinary securities of life and property if these securities were challenged by an active and violent republican minority.

"This minority, it was explained, constituted mainly a comparatively small number of armed men, violent in method and fanatical in temper, in many cases disinterested or impersonal in motive. But, behind these, strengthening, disgracing and multiplying these, were a large number of common, sordid ruffians and brigands, raiding, murdering and pillaging for personal gain or private revenge.

"These bandits pursued their disinterested course under the glamor of the republican visionaries. The provisional government declared they found themselves unable to deal with these bandits while at the same time they were engaged in an armed struggle with bona fide republicans.

"They declared that the agreement which they entered into with the republicans would isolate the brigands and enable them to be struck at and suppressed and that a greater measure of liberty and security would immediately be restored and that such conditions were indispensable preliminary to any free expression of the national will of the Irish people, to which they looked forward at an early date.

"They further said it was in the power of the minority in Ireland, by murdering British soldiers and ex-soldiers, retired rich men or Protestants in the south or by disturbing Ulster, to produce a series of episodes, which, if prolonged, would destroy the relationship between Great Britain and Ireland, and render the carrying out of the treaty impossible on both sides."

The secretary said it must be admitted that the disturbances in Ulster for many months had undoubtedly played a part in making the position of the provisional government in Ireland difficult by exasperating the Catholic majority in southern Ireland and increasing the number of Mr. de Valera's supporters.

"Mr. de Valera has been fully aware of this," said Mr. Churchill," and one of his surest means of striking against the provisional government and the treaty has been exciting of outrage in the northern area and so provoking counter action which would be sure to raise passions in the south."

Heavy Machine Gun Fire

BELFAST, May 31. (By the Associated Press.)—Members of the military forces on the Fermanagh-Donegal border came under range of heavy machine gun fire from across the frontier at Pettigoe, yesterday, and two soldiers attached to the Enniskillen garrison were wounded, one seriously.

Vigorous sniping occurred on the Strabane-Lifford front during the night.

Firing Renewed

BELFAST, May 31.—Firing was renewed here last night and two girls were wounded. Several incendiary fires also were reported. A constable died of wounds received Monday.

Ulster Forces Halt American

BELFAST, May 31. (By the Associated Press.)—Tension along the parts of the Ulster-Free state border still ran high today, although little additional fighting was reported up till noon. Each side apparently was occupied with taking measures for protection against possible attacks.

At Strabane, which is just across the Ulster border from Lifford, the inhabitants were particularly busy in taking measures for protection. The inhabitants of Bridge street, which is exposed to Free State fire, were filling sand bags along the river for protection of their homes. Ulster special constables have taken up positions at Camel's Hump, which they are fortifying with sand bags.

People entering Strabane from Free State territory have to undergo vigorous questioning. An American traveler today was obliged to open his luggage and satisfy the curiosity of the Ulster forces.

Jos. McGuinness, M.P., Dead

DUBLIN, May 31.—(By the Associated Press)—Joseph McGuinness, member of the imperial parliament for the southern division of County Longford, died this morning. His election to parliament in 1917, while he was serving a three year sentence for his connection with the Easter rising of 1916, helped pave the way for the Sinn Fein's subsequent sweep of the country.

Mr. McGuinness was a strong advocate of the Anglo-Irish treaty. He was a member of the committee representing the Free Staters in the recent arrangement of a truce between the contending factions in the Irish Republican army.

Mr. McGuinness once lived in the United States.

Irish Forces Invade Ulster

BELFAST, May 31.—(By Associated Press)—Strong forces of the Irish Republican army are now well within the six-county territory, and are consolidating the ground won. It became necessary for the special constables comprising the Ulster forces to withdraw from a considerable section known as the Belleek salient, in Fermanagh county, and this is now in possession of the republicans.

The military are confining themselves to sending out observation parties, which remain for a brief time and then return to Enniskillen.

The Omagh Garrison was reinforced yesterday afternoon by a large contingent of the Staffordshire regiment, and soldiers also arrived at Castlederg, Tyrone county, three miles from the border.

SAUNDERS·PUBLIC·MARKET
THE STORE THAT REDUCED THE COST OF LIVING
155-161 GORHAM ST.
FREE DELIVERY — TEL. 6600

Thursday Specials

HALIBUT Fancy Eastern lb., 20c
SPECIAL SALE 4 TO 6 P. M.
HADDOCK Fresh Shore lb., 4c
SPECIAL SALE 4 TO 6 P. M.
Veal Chops Fancy Kidney lb., 25c
Salt Spare Ribs lb., 11c
HAM ROULETTES Boned Shoulder No Waste lb., 23c
Tomatoes Red Ripe lb., 13c 2 Lbs. 25c
POTATOES Fancy Maine pk., 21c
SEEDLING ORANGES Sweet Juicy doz., 29c
BUTTER Best Creamery New Grass lb., 39c
GOLD MEDAL FLOUR 1-8 BBL BAG $1.23
SPECIAL SALE THURSDAY ONLY
Prince Macaroni or Spaghetti, lb. 10c
FOSS or BAKER'S PURE EXTRACT—
Vanilla, Lemon, Orange, Almond, 2 Oz. Bottle 28c
THRIFTY HOUSEWIVES SAVE MONEY AT SAUNDERS'

Arsenate of Lead

SPRAY SPRAY SPRAY
Don't Run the Risk of Losing Your Crop by Neglecting to Spray
S. W. ARSENATE OF LEAD

½ lb.	20¢
1 lb.	35¢
5 lbs.	$1.50
25 lbs.	$6.00
50 lbs.	$10.50
100 lbs.	$20.00

Adams Hardware
AND PAINT CO.
351 Middlesex Street

The Belmont
LOWELL SHOP
133-135 MERRIMACK ST.

THURSDAY SPECIALS

16.75 Silk Dresses
Odds and ends; one or two of a kind; a variety of styles and colors; reduced to 9.75

3.95 Bloomers
Mallinson's Pussy Willow Silk; in white and colors; reduced to 1.95

16.75 Tweed Suits (Misses')
In Tan, Rose, Copenhagen and Orchid; long-wearing fabrics; excellent for Motoring, Tramping and Golf; reduced to 10.00

7.85 Tweed Dresses (Misses')
In Tan, Blue, Rose and Brown; good "extra" dresses; reduced to 4.95

25.00 Tweed Knicker Suits (2 Only)
Reduced to 10.00

16.75 Tweed Cape Suit (1 Only)
Reduced to 10.00

NEW STRENGTH AND ENERGY
For Weak, Nervous People
Elvita Pills Enrich the Blood, Strengthen the Nerves, Build Up Physical Power, Give Vigor and Nerve Power to Nervous, Tired Out, Despondent People.
Elvita Pills have stood the test for over 50 years. Thousands praise them for rundown condition, general debility, nervous prostration, nervous weakness, nervous exhaustion, mental depression and unstrung nerves, caused by the influenza or from overindulgence in alcohol, tobacco or excesses of any kind.
Elvita Bromo-Gentian Comp.
is a bitter tonic. It stimulates the appetite and aids digestion—35 years in private practice has proven it to be exceedingly valuable in nervous dyspepsia and nervous or irritable stomachs. A teaspoonful or two taken before retiring helps to induce a restful sleep. Sold at druggists, $1 a bottle.
Elvita Drug Co.
The Famous Elvita Remedies are sold in Lowell by Sam McCord, 216 Merrimack St., Fred Howard, 197 Central St., and all reliable druggists.

TRY A SUN CLASSIFIED AD

CHERRY & WEBB CO. CHERRY & WEBB CO.

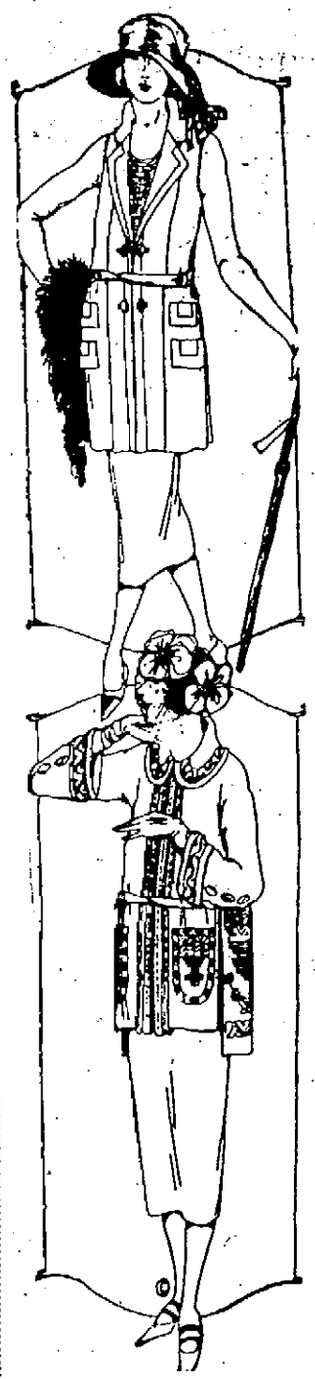

Choice of the House Sale
OF
THE HIGHER GRADE LADIES'
SUITS
TRICOTINES, TWILL CORDS, POIRET TWILLS AND THE HIGHER GRADE TWEEDS. VALUES TO $65.00.
ALL AT ONE PRICE $29
Sale Begins Thursday Morning at 8.30 a.m.

SUITS THAT YOU SHOULD SEE
About 220 Superb Suits, the latest long-line models, either severely plain or cleverly trimmed with unusual button and embroidery applications. The quality of fabric and workmanship is evident. 'Twill be an exciting day tomorrow—our second floor suit department will be thronged. We urge that you come—as early as possible.
Really—Ladies—
This "Choice of the House" Suit Sale presents opportunity for unusual savings. We are offering suits that you should make it a point to see. You'll find them of interest in many ways; real Cherry & Webb quality in fabric, style and tailoring, yet at a price that suggests garments not as exquisitely finished as these suits are.

Sizes for Everybody—Misses', 16 to 20.
Ladies', 36 to 46—Stylish Stouts, 42 to 52½

Our Sale of Silk Frocks
CONTINUES THROUGH FRIDAY
Many satisfied customers bought today. Handsome silk frocks at unusual savings. Up-to-the-minute styles, in all wanted fabrics and shades $14

Fur Storage
Absolute and Complete Protection for Your Furs at Very Moderate Cost.

Cherry & Webb Co.

SEE BARGAIN BASEMENT ADV. On Page 3 Of This Paper

TO REGULATE TRADING ON GRAIN EXCHANGES

WASHINGTON, May 31.—A new bill for regulation of future trading on grain exchanges, designed to meet the recent decision of the supreme court holding the present trading act inoperative in part, was introduced in the senate today by Senator Capper, republican, Kansas, chairman of the unofficial senate agricultural bloc and author of the original act.

In presenting his new measure, Senator Capper said it had the support of the agricultural bloc and Secretary Wallace and others of the department of agriculture. It was referred to the agriculture committee.

The bill is similar to the act declared inoperative by the supreme court, except that its fundamental principle is based upon the power of congress to regulate interstate commerce instead of the taxing power which was the basis of the present law and which the supreme court held could not be exercised in that respect. The bill, like the present law, provides for designation and regulation of "contract markets" by the secretary of agriculture and for admission to grain exchanges of farmers' co-operative associations, the latter a provision opposed vigorously by the established boards of trade.

"Another important change," said Senator Capper in a statement explaining the new bill, "is the provision which substitutes regulation of the use of the mails and interstate commerce for the taxing provisions of the previous statute. A further provision not found in the preceding statute is designed to give the secretary of agriculture power to deal with the question of grades that may be delivered on contracts, premiums and discounts, inadequate elevator capacity and any other conditions that may have similar importance in relation to the prices and executions of contracts.

"The grain exchanges have been bitterly opposed to the provision of the Capper-Tincher law, which compelled them to admit co-operative associations to membership. This provision is retained in the new bill and makes it clear that with the exception of the patronage dividend basis of operation, co-operative associations of producers are subject to the same conditions as other members of the boards of trade."

The packer control law, Senator Capper added, was in part the model for the new bill to reach the grain exchanges. Similar to the original law, the new bill declares purely speculative grain contracts unlawful and against the public interest.

The "Dangerous Age"

EVERY change of season brings its danger of sickness to nervous, depleted and fatigued people.

Nature's own enemy to fatigue—repairing waste and stimulating new energy—is

BOVININE

The Food Tonic

Of All Druggists

A standard treatment with thousands who know how quickly it heals sick skins

Ask anyone who has tried it

RESINOL

Soothing and Healing

IOWA K. OF C. CALL FOR RESIGNATIONS

DES MOINES, Ia., May 31.—Resignation of two officers of the national organizations of the Knights of Columbus, Supreme Knight J. A. Flaherty of Philadelphia and New Haven, Conn., and Supreme Advocate Joseph C. Pelletier of Boston, was demanded in a resolution passed by the Iowa Knights of Columbus at the closing session of their annual convention yesterday.

FELL FROM ROOF

Manual Barnos at 120 Charles street, employed at the Tremont & Suffolk mills, fell from the roof of one of the mill buildings this morning shortly after 9 o'clock and sustained a broken leg and bruises about the body. The ambulance removed him to the Lowell Corporation hospital.

SHOWER GIFTS

That Are Different

—AT—

Prince-Cotter Co.

Lowell's Silver Shop

104 MERRIMACK ST.

OUR BOARDING HOUSE

Body, Hacked by Axe, Found on Tracks

WALTHAM, May 31.—No clew to the identity of the murderer of Angelo Bennici, whose body, hacked by an axe, was found on the tracks of the Boston & Maine railroad, had been disclosed by police investigating the case today. Vernon de Coste, in charge of a car parking place near the spot where the body was found, said he heard sounds of a quarrel half an hour before the finding of Bennici's body. The murdered man, it was learned, was married, his wife and child living in Italy.

Welsh Lawyer Executed for Murder

LONDON, May 31.—(By the Associated Press)—Major Herbert Rowse Armstrong, a leading Welsh solicitor, convicted last month on a charge of poisoning his wife, was executed in the Gloucester jail today. He is the first member of the English bar to be executed for murder. Major Armstrong was originally arrested on a charge of attempting to poison Oswald Martin, a fellow solicitor, but went to trial on the capital charge after the exhumation of his wife's body and the discovery that she had been poisoned.

40 Killed, 100 Wounded in Battle

HONG KONG, May 31.—(By the Associated Press)—Forty persons were killed and more than 100 wounded in the recent fighting on the island of Macao, which resulted in the declaration of martial law. Macao is a Portuguese concession, and the trouble is said to have arisen when Chinese women were insulted by the African police employed by the Portuguese.

BARGE CAPTAIN BELIEVED DROWNED

PHILADELPHIA, May 31.—A barge captain is believed to have been drowned off the Virginia coast Sunday when two coal barges sank. The missing man is Capt. Thomas Christian of New Bedford, Mass., commander of the barge Lorimer. A tale of a fight with the storm was brought here yesterday by survivors. They arrived on one of the three barges towed from Norfolk by the tug Prudence.

GRAVE ROBBERS

It was discovered yesterday that wreaths and flowers, placed on several graves previous to Memorial day, had been stolen. Many of these graves were decorated last Sunday and when they were revisited yesterday, the decorations had disappeared.

Second Day of Tennis Tournament

BOSTON, May 31.—Harvard's 31st annual interscholastic tennis tournament was in its second day's play today, with players from Phillips-Andover academy assured of the shield awarded the school winning the greatest number of matches. The Andover players scored 16 victories in the opening day's play. Phillips-Exeter, with 10 victories, was second, but unable to secure enough wins to change the decision.

Add 246 Trains to N. Y. Subway Lines

NEW YORK, May 31.—The congestion on New York's subways was expected soon to become a thing of the past with the addition today by the Interborough Rapid Transit of 246 trains to their daily service. These additional trains will afford about 100,000 more seats for passengers. Officials say that with other additional trains coming in the fall, much of the traffic jams will disappear.

AT COBURN'S

Just What YOU Want

THE BEACON

An Improved

FLOOR WAXER

This is without exception the finest weighted floor brush we have seen. It is made extra full of good stiff stock which stands up well under the weight. The weight is an oval shaped casting, finished with aluminum paint. A felt guard prevents the marring of woodwork. If you have waxed hardwood floors this floor waxer should interest you. It will be no trouble for us to show it to you. Price $1.98

C. B. COBURN CO.

63 Market Street

TRY IT TODAY

If you suffer from indigestion, constipation, biliousness or "nerves"—try genuine BOSAK'S HORKE VINO, and see how quickly it tones you up. For over 25 years it has been the favorite household tonic in the relief of many every day ills. Try a bottle today—and let it help you back to the spirit of vigorous youth.

The genuine Bosak's Horke Vino is for sale at Campbell's drug store, 223 Central street and the Hurkinshaw Drug Co., 418 Middlesex street, and all good druggists.

THE BOSAK MFG. CO., AT SCRANTON, PA.

BOSAK'S HORKE VINO

"Nature's Tonic"

Thursday Morning SPECIALS

DRAPERY DEPT.

Imitation Hand Drawn Double Border Scrim, white and ecru color, Yd. 12½c

Imported Natural Color Madras, 6 patterns, newest designs. Yard 39c

Full Width Sash Curtains, sheer quality. Pr. 39c

Cretonnes, new desirable patterns on colorings. Yd. 29c

Dotted Swiss Ruffle Curtains, with tie-backs. $3 value. Pr. $1.98

Fancy Pillows, filled with pure silk floss, covered with fancy art ticking, round and square shape, each 98c

MEN'S FURNISHINGS

Men's Negligee Shirts, soft double cuff, desirable patterns, in sizes 15½ to 17. $1.15 value. Thursday Special 69c

Men's Fibre Silk Shirts, soft cuff, neat pattern. Thursday Special $3.50

Boys' Ties, narrow or wide ends, slip-easy bands. Thursday Special ..... 2 for 25c

Men's Hose, medium weight, in all colors, guaranteed 6 months. $2.00 value. Thursday ..... 6 Pairs $1.50

Boys' Athletic Union Suits, cut full, made of fine nainsook 50c

Men's White Athletic Shirts, sleeveless style. Thursday Special, 19c

Men's Ribbed Union Suits, short sleeves, ankle length, regular and stouts $1.45

Men's Balbriggan Shirts and Drawers, long or short sleeves. $1.00 value, each 75c

TOILET GOODS

Imported Lemon Cream, bleaches and cleanses, also an astringent. 50c value 29c

Violet, Sweet Pea, Crabapple Perfume. 75c value, oz. 50c

Coty's Jacqueminot and Rose Sachet. $1.50 value. Thursday Special, oz. 90c

Mennen's Borated Talcum Powder. 25c value. Thursday Special, 18c

Men's Shaving Mirrors. 50c value. Thursday Special 35c

Lady Mary Talcum Powder. 35c value. Thursday Special 19c

Lady Mary Face Powder. 50c value. Thursday Special 39c

Bathing Caps ..... 15c to $2.25

HANDKERCHIEFS

Women's Cotton Handkerchiefs with colored borders. 19c value. Thursday 10c

Men's Cotton Handkerchiefs with tape borders. 25c value. Thursday Special 15c

SCARFS

Roman Stripe Silk Scarfs, newest colorings. $2.98 value $1.35

Chalifoux's Corner

The Store of Absolute Satisfaction

A. G. Pollard Co.

The Store for Thrifty People

Beginning Tomorrow In the Great Underpriced Basement

A Sale of 2000 Yards

—OF—

FINE ORGANDIES

at 25c Yd.

FOR SUMMER DRESSES

This organdie is 40 inches wide, in the following colors: Pink, rose, copen, helio, maize, green, tan, brown, also black and white. This is a rare opportunity to buy summer dress material as it is worth a considerable more than the sale price.

Dry Goods Section

BOSTON LADIES' OUTFITTERS

Thursday—9 to 12 Noon

3-HOUR SALE

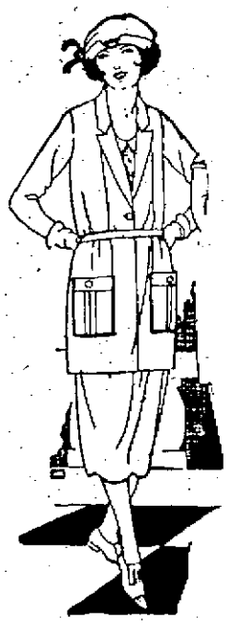

Jersey Suits

ALL WOOL WORSTED OF THE BETTER KIND

NORFOLK, TUXEDO OR LONG LINE STYLES.

And what Woman or Miss wouldn't have use for such a handy suit—when the cost is such a trifle as $4.95? All the new colors—belted—full skirts—novelty pockets and buttons. Sizes range up to 46.

WEDNESDAY, 3 HOURS

$4.95

140 SILK WAISTS

Fine quality georgette, satin, pongee and hand made batiste—in all the wanted styles and colors. Very exceptional at $1.49

400 Women's Lisle VESTS

Fine quality lisle—white only—hamburg and lace edging—built-up or bodice styles—all sizes to 46 ..... 29c

Children's Pink BLOOMERS

Fine quality nainsook—elastic at waist and knees—all sizes—very special 25c

50 TRIMMED HATS

Charming styles—of satin, straw and combinations—in many beautifully trimmed effects $1.49

Second Floor

HOUSE DRESSES

Of fine quality gingham—in dozens of pretty styles—all colors—neatly trimmed with braid and pockets. Very special—each 88c

Children's Gingham DRESSES

In a large variety of pretty styles and new plaids and checks—all sizes 99c

HEATHERBLOOM PETTICOATS

—Flowered, ruffled flounce 95c

SANITARY RUBBER APRONS—

Very special, each at 25c

ANOTHER 3-HOUR SENSATION!

Gingham Dresses

OF FINE QUALITY GINGHAM

Those stylish summer gingham dresses—in tunic, ruffled and vestee effects—neatly trimmed with lace and organdie—all the new colors and combinations. Only on sale Thursday, from 9 to 12 noon. Be here early for best selections. You all know what crowds have flocked Our Surprise Basement for these special values. All sizes to 46 ..... $1.59

BOSTON LADIES' OUTFITTERS

94 MERRIMACK ST.—"Store Ahead"—45-49 MIDDLE ST.

THE LOWELL SUN

JOHN H. HARRINGTON, Proprietor

SUN BUILDING, MERRIMACK SQUARE, LOWELL, MASS.

Member of the Associated Press

The Associated Press is exclusively entitled to the use for republication of all news dispatches credited to it or not otherwise credited in this paper and also the local news published herein.

BILL TO PENALIZE ALIENS

Miss Alice Stone Blackwell comes out strongly against the alien bill now before congress and in calling attention to its dangerous provisions, she renders a real service to the cause of justice, Americanism and good government. It seems that some malign influence either in congress or working through certain representatives is persistently presenting measures that are wholly inconsistent with the spirit of democracy under which we attained our present greatness as a nation.

There are two such bills before congress at the present time, and their very spirit would indicate that we should treat immigrants landing on our shores as alien enemies until they become naturalized; and if, as proposed, we penalize them for coming here or for being here, all our efforts to make them loyal Americans, will be futile.

The present alien bill has been issued by the Interstate council on immigrant education, a body that has some men among its membership who, in our opinion, would not approve the provisions of the measure under which immigrants would be mulcted or penalized at every step. Should this bill become law, every alien would be obliged to register every year, paying $5 as a fee with $3 additional for each child and a fine of $25 for failure to register. The money so raised is to be matched with an equal sum and used by the local school authorities in training aliens for American citizenship, under the direction of a federal official.

Note the new departure that money thus raised in addition to an equal amount raised locally shall be used under the direction of a federal official. Here is another instance of the persistency with which the bureaucracy of Washington wants to have a finger in the domestic pie when it comes to education and the training of our citizens.

The bill is objected to by Americanization workers on the ground that it would cause a feeling of bitterness among our immigrants that would defeat its purpose as we cannot tax aliens into loyalty, any more than we can legislate the people into sanctity.

One of the reasons offered for such a bill is, that it would enable the government to keep track of dangerous radicals that come here; but the effect would be to convert otherwise sympathetic immigrants into enemies of the government instead of loyal supporters. Education and training in citizenship cannot be maintained on the lines laid down in this bill. But perhaps the most objectionable feature of all, is that which provides that any alien "who believes in the unlawful assaulting of any officer or officers of any organized government, here or elsewhere, because of their official character" may be denied citizenship, or if naturalized, such naturalization may be cancelled.

Under that provision any alien might be denied citizenship because of opposition to a foreign government; and a naturalized immigrant might be deprived of his citizenship for expressing the belief that the officers of the Bolshevik regime in Russia should be assaulted or deposed.

In this respect the bill would abridge the personal freedom of adopted citizens to an extent wholly inconsistent with our constitution, which guarantees personal freedom to the extent that is permissible without infringing the rights of other citizens. To favor a change in government or any revolution anywhere would be a serious offense under this bill. It would seem that the framers of the measure have planned to give effect to foreign propaganda in legal enactments of congress. Such measures are utterly pernicious in their effects, and calculated to make every immigrant who comes here the victim of exploitation by various government agencies just as if he were an avowed enemy of this country and its government. To pass such a bill would indicate that congress has gone crazy. That hare-brained reformers submit such measures is, we presume, to be expected; but that they would be swallowed by congress is hardly thinkable and yet we have seen at least one bill of this class placed upon the statute books of congress.

THE RIVER AND OTHER PROJECTS

People in New England and particularly those in the Merrimack valley, should not be backward in pushing the demand for a navigable river. Already the river is navigable to Haverhill and the project of making it navigable to Lowell is not nearly so great as many that have been put through by the government.

At the present time there are many projects before congress calling for the purchase or development of canals or waterways. The proposition to make the St. Lawrence navigable to ocean-going vessels as far as the Great Lakes, is coming to the front and is sure to be carried through by the co-operation of the United States and Canada.

At present the government is asked to purchase the Cape Cod canal, which would be very valuable in case of war and which offers a safe retreat for vessels threatened by storm outside Massachusetts bay.

It was constructed by a private company which would like to unload on the government for the sum of $6,500,000 or over. But the company can afford to wait as there is no great urgency behind the movement apart from the fact that the company wants to dispose of the canal as soon as possible. But there are many other schemes to unload on the government. Southern congressmen are behind a resolution to have the government purchase the historic Dismal Swamp canal, one of Virginia's oldest institutions.

Virginia has been splendidly cared for during the past decade under various administrations. The sturdy southern state, rich in historic associations, has generally obtained what it asked for in the halls of congress. Today the results of generous expenditures of federal funds may be found in the mighty shipyards and docks where government vessels tie up for repairs. Charlestown vigorously resents being left out in the cold when contracts for shipping repairs and refitting are let, but the outlook is far from promising for northern yards with the increasing facilities for up-to-date work being installed below the Mason and Dixon line.

The project to dispose of the old Dismal Swamp canal is one that will bear watching. Advices from Virginia prophesy that the old waterway will have to go into the discard soon because the government has opened the Albemarle-Chesapeake canal, a competing project, and is operating it free of toll charges. Both waterways serve practically the same territory. We have no doubt the canal will be eventually disposed of to the government, although opponents of the scheme say the money, perhaps $500,000, would be practically thrown away.

The only redeeming feature of the plan, from reports coming from Virginia, are the suggestions which have been made for making the old water channel the basis for drainage of the famous Dismal Swamp. The soil that lies beneath that area is very fertile. Reclamation would provide new farm lands. Perhaps the eagerness of the canal owners to dispose of the historic waterway to the federal government has another object in view.

These and other similar schemes put over on the government should convince the people of the Merrimack Valley that they should get behind the river project as worthy and calculated to benefit all New England. The taxpayers of these states have been helping to replenish pork barrels for big waterway projects in other parts of the country for generations and it is now time that the government should expend a little money on a project of real value, one made necessary by the transportation conditions of New England.

It is up to the chambers of commerce and other industrial interests of New England to push the Merrimack river project as one of vital importance to the great textile and other manufacturing cities of the Merrimack Valley.

SCHOOL MATTERS

The people of New Bedford are getting all het up over certain changes that the school board has undertaken to make in the school department. The board found it necessary or advisable to remove the superintendent and the principal of the high school, and the adherents of both officials including a number of clergymen, stirred up public sentiment to such an extent that the mayor of the city deemed it necessary to caution the people against the danger of mob rule.

It is well to understand that under the law, the school committee of any city is invested with certain powers which neither the people nor the city council can overrule. As far as the management of the schools and the appointment of officials are concerned, the school committee is supreme; and what applies to New Bedford in this respect applies equally to every other city in the state. The week-kneed board of Westport undoubtedly caused some New Bedford people to think that school boards are a needless luxury.

STOTT BLOCK FIRE

That fire in the Stott block in Middlesex street was one of the fiercest in the history of the city and although the loss will be very great, it is fortunate that the flames were prevented from spreading to other buildings in the vicinity. It was astonishing to the spectators who watched the firemen at work to see how much excelsior was thrown out of some of the rooms in the upper stories. The firemen deserve great credit for the courage shown in entering the building with the roof sagging over their heads and the floor liable to collapse at any time beneath their feet. It must be said that the fire department did excellent work in preventing a conflagration despite the disadvantage of leaking hose, something that should be remedied without delay.

B. & M. CLERKS

And now it is the clerks of the Boston & Maine system who threaten a strike because of changes in their working hours and the conditions of labor. One of their chief grievances is that they are to be deprived of the Saturday half-holiday and a two weeks' vacation with pay. The new regulations provide that they shall be paid only for the time during which they are in active service. The B. & M. is evidently trying to economize at the expense of labor.

EX-GOVERNOR McCALL

Ex-Governor McCall has not yet fallen in line with the prognostication of various politicians to the effect that he would enter the fight against Senator Lodge as an independent candidate. McCall has no love for Lodge and would just as soon enter the fight if he saw a good chance to win, but he is not going to be a catspaw for any other candidate nor merely a tool of the enemies of Senator Lodge.

This is the time of year when your radio outfit may go on occasional sprees, according to the bureau of standards. From April 1 to Oct. 1 the summer radio disturbances are called "strays," "static" and "atmospherics." Have you fixed that lightning arrestor on yours yet?

Wall streeters are agog, of course, over the coming investigation into the "steel merger" deal. Samuel Untermyer has a distressing habit of bringing out irritating details at these investigations. Remember when he had John D. on the witness stand some years ago?

SEEN AND HEARD

A smile is merely a little noiseless laugh.

"Doc" Bartlett says a pessimist's life is seldom as great a burden to him as it is to his neighbors.

That slight disturbance observed last evening was Pinky "melling" in a rummy game at Salisbury.

Taking No Chances

While in Manila recently an army officer engaged as a servant a young Filipino boy who had obtained knowledge of English largely from books. One morning as the Filipino boy entered his room, the officer was surprised to receive this greeting: "Good morning. I hope you are well. He or she, as the case may be."

Birds of the Sea

Gannets are strictly oceanic birds, and are only found inland when they have been driven by storms, or for some reason or other missed their accustomed migratory routes, says the American Forestry magazine. It is a big bird, as big as a goose. They are wonderful on the wing, flying with great rapidity, and plunge in a most extraordinary manner to seize the fish.

A Word a Day

Today's word is Welter. It's pronounced—wel-ter, with accent on the first syllable. It means—to tumble about, wallow or roll; the act or motion of weltering; hence, confusion or turmoil. It comes from—Anglo-Saxon "wieltan," to roll. It's used like this—"From the welter of figures which tariff disputants quote, it is difficult for the average man to form much opinion concerning the probable results of pending changes in the law."

Thought for Today

For immortality is not to range
Unlimited through vast Olympian days,
Or sit in dull dominion over time;
But this—to drink Fate's utmost at a draught,
Nor feel the wine grow stale upon the lips;
To scale the summit of some soaring mount,
Nor know the dullness of the long descent;
To snatch the crown of life and seal it up,
Secure forever in the vaults of death.

—EDITH WHARTON.

Precious Information

A cyclist passing through a sleepy little village stopped to ask a young man if he knew where a certain road led to. The youth did not know, and seemed very ill at ease at not being able to give the information. The cyclist thanked him and rode on. After riding for about three miles he stopped in an inn for some refreshment and presently he was surprised to see the youth from the village come panting up, all covered with dust. "Are you the gent wot axed where this road lead to?" he gasped. "Yes," said the cyclist. "Well," was the reply, "I asked by brother, too, and he don't know either."

Afraid of the Band

The good-looking young woman on the railway train permitted a genial fellow traveler to talk to her. The man became quite friendly and desired to know where she lived and who she was. "O!" replied the girl, "I am only a very ordinary woman, but my friends persist in trying to make me somebody." "Ah!" was the gallant answer, "I am sure they act quite wisely and with good taste." "You flatter me, sir, and yet I have no doubt a band will meet me at the station when I arrive at Windsor." "Indeed? May I ask what band it is that is so honored?" "O, yes, certainly! It is a husband." The man moved to another car.

Uncle Joe's Joke

Two of "Uncle Joe" Cannon's best friends in Washington are L. White Busbey, for many years his private secretary, and Samuel Huson Gray, the famous official reporter of debates of the house of representatives. Busbey and Gray (despite the excessive heft and rotundity of the latter) are great pedestrians, walking daily to and from their homes and the capitol, something like four or five miles. It so happens that both men are superstitious on the subject of picking up pins from the sidewalk. Whenever Busbey spots a pin, he maneuvers his course until he faces the point and then quietly picks it up and solemnly places it in the lapel of his coat. Gray goes through the same ceremony, adding a bit to the ritual by cheerfully saying: "See a pin and pick it up, and all the day you'll have good luck." Not in 25 years has this twain knowingly passed a pin. Recently "Uncle Joe" got next to this peculiar superstition of his friends, and decided to have a little fun at their expense. Starting from the White House half an hour in advance of the pair of walkers he dropped nice new pins every 20 or 30 feet all the way up Pennsylvania avenue to the capitol. "Sam, I never saw so darn many pins in all my life," commented Busbey, after filling both lapels and starting on the bottom of his vest. "I wish the women of Washington would sew some buttons or hooks and eyes or barbed wire or something on their duds," grunted Gray as he laboriously stooped over for about the 100th time.—National Republican.

The Winds at Banias

The winds go by at Banias,
The morning winds with azure wings;
They murmur ever as they pass
The ancient runes of queens and kings—
The songs of dim-remembered things;
The winds go by at Banias.

The winds go by at Banias,
The noonday winds with azure wings;
They whisper to the reeds and grass
The secrets of long vanished springs,
Their fond and fair imaginings;
The winds go by at Banias.

The winds go by at Banias,
The twilight winds on purple wings;
"Alas!" they seem to sigh, "alas,
For all of life's lost raptures!"
And till the dawn its guerdon brings
The winds go by at Banias.

—CLINTON SCOLLARD.

REMOVAL NOTICE

I have removed my offices from 40 Middlesex st. to Room 316 Appleton National Bank building.

174 CENTRAL ST.

R. J. McCLUSKEY, M. D.

JOS. M. DINNEEN

Optometrist Optician

206 Bradley Bldg, 147 Central St.

TELEPHONE 1642

TRIED TO POISON FARMER'S FAMILY

Authorities Continue Search for Farmhand, Who is Hiding in Woods

Carries Ten Sticks of Dynamite—Threatened to Blow up Employer's House.

TEMPLETON, May 31.—After three days of search, Edward Savage, a farmhand, accused by John Merkell, his employer, of trying to poison his family, and his stock and to blow him up with dynamite, was still at large today with 10 sticks of the explosive. Folks of this countryside were in fear of the man, as members of the state constabulary continued their combing of the woods in an effort to find him. Special police were on guard at the Merkell home.

It was feared that Savage, biding his time while he lived on food taken with him when he fled after a dispute over wages, would attack the Merkell farmhouse at the first opportunity. He was said to be experienced in the use of dynamite.

That this grievance extended beyond the question of wages, was learned by the police, who were told by the Merkells that the farmhand was an unsuccessful suitor for the hand of a relative of the family in Northampton.

POST ENTERTAINED BY RELIEF CORPS

The James A. Garfield Relief Corps of Post 120 entertained the members of Post 120, G.A.R., at their campfire exercises last night. Following the supper, a delightful program of speaking and entertainment was carried out. Included in the program were:

Piano selections, Mrs. Ida Luce; assembly singing of "America," entire audience; dancing specialty, Misses Ursula Sharkey, and Esther Donlon, accompanied by Mrs. Eleanor Parker; piano and cornet selections, Miss Barbara Davis; remarks, Rev. Henry K. Vye of the Calvary Baptist church; song, Stanley Davis, accompanied by Barbara Davis; reading, Warren Davis; remarks, Senior Vice Commander Nutting of Post 120; dance, Virginia Davis, accompanied by Barbara Davis; reading, Mrs. Anna Holland, patriotic instructor of the corps; remarks, Rev. Henry Quimby of St. John's church; violin selections, Wilfred Garrity, accompanied by Ethel O'Brien. The exercises closed with the reading of the "Salute to the Flag."

MADE ANNUAL VISIT TO CEMETERIES

Members of Gen. Adelbert Ames camp, 19, United Spanish War Veterans, paid their annual Memorial day visit to the local cemeteries yesterday afternoon. The delegation left Memorial day shortly after 2 o'clock and went directly to St. Patrick's cemetery, where services were conducted by Rev. Francis L. Shea of St. Peter's church. The Edson cemetery was next visited and there the spiritual service was conducted by Rev. Karl P. Meister of the Centralville M. E. church. The ritual of the organization was carried out by Commander Thomas Conniff, Acting Chaplain A. E. Mitchell and Officer of the Day John McBride. In both cemeteries selections were given by the Mendelssohn quartet, taps was sounded by Bugler William Carey, volleys were fired by Battery B and selections were given by Aitken's band.

THE MAN ABOUT TOWN

In connection with the dedication of the new chapel of St. Patrick's cemetery, it may be mentioned that John J. Meagher, son of the superintendent, drew the plans and supervised the work throughout with the advice and direction of Mgr. O'Brien, of course. He is a graduate of the engineering department of Tech and next season will enter upon a post-graduate course in landscape gardening. He has had offers of good positions from engineering firms but at the request of Mgr. O'Brien has remained with his father, filling the office of assistant superintendent of the cemetery. He has been roundly congratulated on his work on the cemetery chapel and the receiving tombs. A feature of the design, is that the casket is lowered through a trap door in the floor of the chapel and conveyed on runs to the niche assigned to it underneath, and some distance in the rear. When the time comes for burial outdoors, the caskets are brought to the door of the morgue by machinery and thence removed in the usual way. The whole arrangement is simple and convenient.

CARD OF THANKS

The sisters of Notre Dame wish to extend their sincere thanks to the kind friends who gave so generously the use of their automobiles to convey the pupils of the academy to and from Tyngsboro on the occasion of their annual picnic on May 29.

CUTICURA HEALS SKIN TROUBLE

Blisters On Hands, Feet and Hips, Itched and Burned, Lasted 3 Months.

"My hands, feet and hips itched and burned so that I scratched them and the skin became red and sore. Later white, watery blisters formed which turned to sore eruptions. When I put my hands in water they itched and burned.

"The trouble lasted about three months. I began using Cuticura Soap and Ointment and after using four cakes of Soap and two boxes of Ointment I was healed." (Signed) Percy Hartford, Box 43, Cattle Corner, Me.

Use Cuticura Soap, Ointment and Talcum for all toilet purposes.

Sample Each Free by Mail. Address: "Cuticura Laboratories, Dept. B, Malden 48, Mass." Sold everywhere. Soap 25c. Ointment 25 and 50c. Talcum 25c. Cuticura Soap shaves without mug.

BULGAR LEADER

Premier Stamboulinski is Bulgaria's foremost popular leader. If the monarchist regime were overthrown, he probably would head the government.

LONG DORMANT CRATERS ACTIVE IN HAWAII

HONOLULU, T. H. May 31—(By the Associated Press)—The unusual volcanic activity in the region of Kilauea, on the island of Hawaii, which has stirred long dormant craters to fresh activity, continues.

The old craters of Napau and Panua yesterday erupted steam and smoke and emitted a hissing sound as lava rose against the walls of the pits, burning the vegetation that has grown there in the years since their last activity. The inner walls of the craters were masses of flame.

Napau and Panua are four and three miles respectively from the old crater of Makaopuhi which roused itself on Monday from 83 years' of slumber. In a spectacular outburst. The lava flow broke out in a series of molten fountains from the walls of the crater, nine of which were pouring fiery sprays into the old pit.

The ancient craters of Puuhuluhulu and Alea also show signs of activity, according to Prof. Thomas A. Jaggar, director of the United States Volcano observatory on the island of Hawaii. Although the activity of surfounding craters has lowered the level in the great Kilauea volcano, Prof. Jaggar believes this effect will not be permanent.

YOUNG MAN DROWNED IN SHAWSHEEN RIVER

Edward G. Chick, aged 22 years, residing in Tewksbury and employed in the Boston office of the John Hancock Life Insurance company, was drowned in the Shawsheen river in Tewksbury yesterday afternoon while swimming.

The young man with a number of relatives and friends went to a place known as Stanley's swimming hole near Silver lake and went in bathing. Chick swam across the river and back and then attempted a second swim across, being accompanied by another swimmer, a young woman. When they were about half way across the young woman weakened and Chick went to her assistance, but he went down himself and did not come to the surface again. The girl was brought safely to the shore by other bathers.

Chick's body was recovered about twenty minutes after the accident, but all efforts to bring the young man back to life with the use of the lung-motor operated by Dr. Buck of Wilmington, were unsuccessful. The body was later removed to the funeral parlors of Undertaker Farmer in Tewksbury.

MERRIMACK RIVER HEARING IN JULY

As a result of an exchange of telegrams between Congressman John Jacob Rogers and Assistant Secretary Edward W. Gallagher of the chamber of commerce, the hearing in Washington before the rivers and harbors engineers relative to the Merrimack river navigation project will probably take place some time in July.

Mr. Gallagher received the following telegram from Congressman Rogers late Monday evening: "Board of Engineers for rivers and harbors, war department, has set Tuesday, June 6, 11 a. m., as tentative date for hearing on our appeal from adverse report on Merrimack river navigation project. I can secure postponement of this date if interested parties believe it inconveniently soon. Next meeting of board is June 20 but time for that hearing is already fully allotted. Our next chance after June 6 would be some time in July. Will you confer with Lowell, Lawrence and Haverhill men most actively interested in being heard, and advise me as soon as possible of consensus of opinion.

"JOHN JACOB ROGERS,
Member of Congress."

On receipt of the telegram Mr. Gallagher got in touch with interested parties in the three cities, and found that the majority believed it best to ask for a continuance until July. Accordingly he dispatched the following telegram to Mr. Rogers:

"Conferred with Lowell, Lawrence and Haverhill on tentative Merrimack river hearing. Generally favorable to postponement until July to allow more time. Haverhill is arranging a conference Merrimack valley cities and they hope you will be present. Will advise of date later.

"EDWARD W. GALLAGHER,
"Asst Sec'y, Chamber of Commerce."

Safe Milk

For Infants & Invalids

NO COOKING

The "Food-Drink" for All Ages. Quick Lunch at Home, Office, and Fountains. Ask for HORLICK'S.

Avoid Imitations & Substitutes

Berton Braley's Daily Poem

PICNICS

The season's approaching when people are broaching
The subject of picnics and such;
A form of excursion and outdoor diversion
Which never thrilled me very much.
I'm fond of the scenery,
Blue sky and greenery,
But food that's sardine-ery
Lures me in vain—
Sandwiches dreadable,
Bacon inedible,
Coffee incredible
Give me a pain!

I love to go tramping the forest and camping
In true aboriginal style;
But picnicking lunches—it's one of my hunches,
Are only a wearisome trial.
Good Lord, deliver us!
Bugs insectiverous,
Famished omniverous
Gather in glee;
Butter gets sat upon,
Pie trodden flat upon,
Skeeters get fat upon
People like me!

The picnicking season robs some folk of reason
And makes them most terrible bores,
Who cut up fool capers and leave cans and papers
And talk of "the great out-of-doors!"
Though I'm gregarious,
Picnickers various
Make no hilarious
Comrades, I say.
Yes, if you query me,
I'll add, "Oh, dearie me,
How picnics weary me,
Take 'em away!"

(Copyright, 1922, The Lowell Sun)

Watch and Wait

FOR THE

S. H. Harrison Co.'s

FIRST

Anniversary Sale

For Particulars See Tomorrow's Papers

THE THOR ELECTRIC WASHER

MEANS

Cleaner Clothes—More Leisure Hours

The THOR Electric Washer means clean clothes, comfort for the family without sacrifice of energy, time or money.

Only $10.00 down places one in your home and you pay the balance in easy monthly installments.

Tel. 821 for home demonstration next washday. See for yourself why so many Lowell housewives use it.

The Lowell Electric Light Corporation

29-31 MARKET STREET

READ THE BOSTON DAILY GLOBE TODAY

The Globe prints every day complete news reports, good stories, special features, the baseball news and everything that makes a newspaper interesting to all members of the family.

Make the Globe your Boston newspaper.

Order the Boston Daily and Sunday Globe regularly from your newsdealer or newsboy.

SOFT BEAVER VELVET HATS Panama and Straws Cleaned and Re-blocked

Ribbon and Sweat Bands Put On

AT BAY STATE SHINE AND HAT CLEANING PARLOR

At Merrimack Square

It Will Pay You to Get THE SUN Classified Ad Habit

OUT OUR WAY

DAM WOULD PREVENT FLOODS LIKE THIS

Floods like this at Ripley, Cal., could be done away with, victims say, if a dam were constructed in the Colorado river at Boulder Canyon. They're using this picture in a campaign for the dam.

Healthy Mother
Merry Children
Happy Home

TO maintain a happy home the housewife must keep in good health. Her duties are many and various, and it seems as if every other member of the family depended very much on her.

"Where is my hat?" cries the boy.

"What did you do with my coat?" asks the daughter.

"I can't find any handkerchiefs," yells the husband.

The housewife is usually the advisor and general manager of the family.

Lydia E. Pinkham's Vegetable Compound helps women to maintain a happy home by keeping them in good health.

Larwill, Ind.—"My back was so bad I could not do my washing. I was always tired out and had no ambition, was nervous and dizzy and everything seemed to worry me and I had awful pains in my right side. I felt badly about four years and could not do my work as it should have been done. I saw Lydia E. Pinkham's Vegetable Compound advertised so much and it did so many people good that I began to take it myself. I am feeling fine now and everyone tells me that they never saw me looking so well. I live on a farm, do all my work, and have three little girls to take care of. I am recommending this medicine to my friends and know it will help them."—Mrs. Herbert Long, R. R. No. 3, Box 9, Larwill, Ind.

Cincinnati, O.—"I suffered for a year with nervous troubles and irregularities before I took Lydia E. Pinkham's Vegetable Compound. My back pained all the time and I was unfit for housework. I was worn out if I cooked a meal, and was unable to do my washing. My girl friends and my sister told me if I would take your Vegetable Compound and Liver Pills I would be relieved. After taking the first bottle I felt better, so kept on taking the Vegetable Compound and now I am the mother of a 19 months old boy. He is fat and healthy and I am sure I could never have carried him if it had not been for your Vegetable Compound."—Mrs. Cherry Petsoff, 318 W. Liberty Street, Cincinnati, O.

Thousands of women owe their health to

Lydia E. Pinkham's
Vegetable Compound

LYDIA E. PINKHAM MEDICINE CO. LYNN, MASS.

"A good friend of mine"—said the plumber

"Mr. Gallagher, our plumber, came up to put new washers on the kitchen faucets last week. I was telling him how quickly our sink stopped smelling after we used Sylpho-Nathol.

"'Sylpho-Nathol's the best friend I've got,' he said. 'I wish more people used it. They'd be happier and so would I. You would be surprised at the number of sinks I'm called in to take apart because they smell so badly. All that most of them need is just what you did to yours. When I clean out the pipes and the smell gets worse it looks as though I didn't know my business. Sylpho-Nathol certainly does its work well. There's no chance for sink trap smells when it's on the job. I'm telling everybody to use it.'

"Sylpho-Nathol has many other household uses. In the mop water it destroys germs that are bound to be in the dirt and dust that fills floor cracks and crannies. For rinsing out garbage receptacles and for spraying in dark cellar corners and other hard-to-get-at places, it's a sure means of getting rid of objectionable odor. It should be used regularly in the bathroom, around the fixtures and as a flush for the closet bowl."

Sylpho-Nathol is pleasant to use. Its faint, clean, friendly smell doesn't linger.

Sylpho-Nathol is safe to use. Though 4½ times stronger than carbolic acid, it is as safe to have in the house as a cake of scouring soap. It doesn't hurt the skin nor injure household things.

Sylpho-Nathol is easy to prepare. A teaspoonful in a quart of warm water makes a clean-smelling, pearly-gray solution that's ready for immediate use.

Sylpho-Nathol comes in four handy sizes, 15c, 35c, 65c and $1.25. Your grocer or druggist can supply you. If he hasn't it, he can get it easily. Just ask for it by the name—"Sylpho-Nathol."

Tom Sims Says

Poor boys often become great and great boys often become poor.

Gas, we read, may go higher. Still trying to see what they can make on a gallon.

Detroit man fell five stories and lives; but it's a bad habit.

A vacation in time saves nine.

When you see a reformer look worried, it is because he can't think of anything wrong.

Bolo Pasha died leaving two wives. You can't blame Bolo.

About the fastest race lately is the human race.

"Sues for Children"—headline. That's the spirit, Sue.

Throwing cold water often gets a man into hot water.

Conditions could be worse. Great Britain has more British lecturers than we have.

Movies can't have them kiss in the first reel because everybody would think it was over and go home.

"There are not so many home-brewers," says the dry chief. May have worked themselves to death.

John McCormack has gone to Ireland to rest. That "Gone to rest" is familiar over there.

Buying new trousers to match an old coat and vest is getting more difficult every year.

Many a radio fan has listened for hours to interference and thought he had a jazz concert.

"Flappers are angels on earth," says a lecturer. They do fly around all the time.

Brevity may be the soul of wit; but there's nothing funny about being short of cash.

"America is smoking 18 per cent. less tobacco," says dealers. And 18 per cent. more what?

Growing old is a bad habit. Keeping it up will get you.

Ex-kaiser wants $10 a word for his book. His word to the Belgians wasn't worth 20 cents.

In New York, they buy bootleg with counterfeit money and both parties get cheated.

NOTICE

John S. Hoit, Optometrist, has returned to his office, 311 Wyman's Exchange, Cor. Merrimack and Central Sts., Lowell, Mass.

CLOSED EXERCISES WITH BANQUET

Lowell Post, American Legion, brought Memorial day to a close last evening with a banquet served in high school hall, and with Brig. Gen. Chas. E. Cole, state commander, as the principal speaker.

Others who spoke were Commander Garrity of the local post, Capt. William Blake of the Yankee Division, Representatives Victor Jewett and Henry Achin, Rev. John J. Callan, curate of St. Anne's church and Mayor George H. Brown and Councilor James J. Gallagher. Col. Charles A. Stevens was toastmaster.

The musical part of the program consisted of assembly singing led by Mrs. Charles Young and piano solos by Miss Lilla Donahue.

The committee in charge was composed of Commander Garrity, Col. Stevens, John T. McDermott, John O'Grady and Joseph Dineen.

CLOSE OF CARNIVAL

The annual carnival under the auspices of Garde Sacre-Coeur of Notre Dame de Lourdes, which was held on the parish grounds in East Pine street, was brought to a close last night and those in charge reported the affair a big success. The carnival opened last Friday and was continued every night until yesterday, when an all-day session was held. The grounds were lined up with booths of various nature, where goodies of all descriptions were on sale. There were also the "wild man" tent as well the "African dodger" and other booths, where one was given an opportunity to test his skill. Business was very good throughout the carnival and it was stated last night that the daily attendance was about 500. The committee in charge consisted of Joseph Laderoute, chairman; Geo. Labrie, Alphonso Brule, Rev. Joseph Denis, O.M.I. and Joseph Belanger.

CHARACTER PARTY

A pretty character party was held Monday night at the home of Mr. and Mrs. Joseph Amyot, 820 Merrimack street. There were about 50 couples in attendance and all spent a most enjoyable evening. Entertainment numbers were given, dancing was enjoyed and refreshments were served. Prizes in the costume contest were awarded as follows: Men's—first, Wilfrid Ritchotte; second, Hector Labrie, and third, Armand Dancosse. Ladies'—first, Eva Fugere; second, Marie Louise Corcoran, and third, Alice Pelletier.

NOT AN INFERNAL MACHINE

According to State Fire Marshal Geo. C. Neale the supposed bomb, found in a coal car at the American Hide & Leather company's plant a few days ago turned out to be nothing but a harmless electrical attachment. The "machine" was turned over to J. J. Grady of the state police, who came here following the report of the local police.

AT ST. MARGARET'S CHURCH

At a special mass at 8 o'clock yesterday morning in St. Margaret's church 60 boys and girls of the parish made their first communion. The mass was celebrated by Rev. Andrew F. O'Brien, and the pastor, Rev. C. J. Galligan, assisted in giving communion. The mass was attended by a large number of relatives and friends of the young communicants.

6,000,000 Starving, Cannibalism Practiced

SHANGHAI, China, April 30.—(Correspondence of the Associated Press)—Six million people, out of a population of 27,000,000 in the province of Hunan, are starving, and hundreds of thousands are certain to die before mid-summer, according to estimates of mission workers there. Literally thousands have fallen, never to rise, in the fields and by the roadsides. The bodies of the dead are stripped by the emaciated survivors and the pitiful rags that clothed the corpses are sold for the few brass coins they may bring with which to buy a handful of rice. In one part of the famine belt, cannibalism is being practiced, according to Ma-Ling-Yi, former minister of education at Peking. Girl children are being given away on the mere promise that they will be fed, and boys are sold at from 20 to 30 cents apiece.

Chile to Refuse Arbitration

SANTIAGO, Chile, May 31.—(By the Associated Press)—The Chilean government, it is understood, will insist that the sovereignty of Tacna and Arica be settled through a plebiscite, as provided for under the treaty of Ancon and will refuse arbitration on any question except as to the manner in which the plebiscite shall be carried out.

Watch and Wait
—FOR THE—
S. H. Harrison Co.'s
FIRST
Anniversary Sale
For Particulars See Tomorrow's Papers

DO YOUR CHILDREN Show Symptoms of Worms?

Do they sometimes eat with abnormal hunger and again show loss of appetite? Are they fretful and irritable at times, with occasional fever and fitful sleep at night, gritting the teeth and tossing restlessly?

If so, look out for worms, so common in young children, and often the undetected cause of anxiety to parents. For more than sixty years the true "L.F." Medicine has proved a valuable remedy for worms in childhood, and we have many letters from Mothers who have testified to its merits as a safe, sure remedy for worms in children. Large bottle 50 cents at your dealers. "L.F." MEDICINE CO., Portland, Maine

LF

"You Can Do It Better With Gas"

500 Vulcans Sold, But
Here's Good News

WESTERN UNION TELEGRAM

Received at 60 Central St., Lowell, Mass.

75BK 52 BLUE
FY NEWYORK NY 1103A MAY 27 1922
LOWELL GAS LIGHT CO
LOWELL MASS

WE CAN GET YOU HAVE JUST NINETY THREE MORE VULCAN HEATERS IF YOU DESIRE THEM. IF YOUR SALE IS GOING WELL WE SHOULD ADVISE YOU TO TAKE THEM AS IT WILL BE IMPOSSIBLE TO GET ANY MORE FOR SOME LITTLE TIME TO COME. HOPE YOU HAVE SOLD ALL YOUR FIVE HUNDRED ALLOTMENT.

WM M CRANE COMPANY

Vulcan Water Heater Set Up in Your Home - - - - 75c

(Balance in Small Monthly Payments)

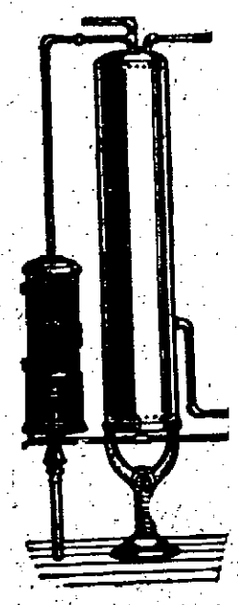

Last Saturday morning our allotment of 500 Vulcan Water Heaters had been sold and we had taken a number of orders on condition that we might be able to secure some additional heaters.

A telegram was sent to the Vulcan manufacturers and their representative immediately wired back as per the reproduction on this page offering us 93 additional Vulcans. We immediately wired acceptance.

If You Want a Vulcan, Now Is Your Chance

The same reduced price will apply on the new lot. After this sale the price will automatically return to the pre-sale figure.

We furnish and install a Vulcan Water Heater in your home complete, ready for use—including gas piping, water piping, flue connection—and you enjoy its many conveniences while paying for it.

If you cannot call at the store, we will gladly accept your order through the mail—or if you desire, a salesman will call.

LOWELL GAS LIGHT CO.
APPLIANCE STORE
73 Merrimack Street Telephone 3[illegible]

"You Can Do It Better With G[illegible]

NOT SENTENCED

The French foreign office denies reports from Cairo that Charles R. Crane, former American minister to China, has been sentenced to prison for inciting revolt in the French mandate area in Syria.

Fair Grounds
LOWELL
SATURDAY
JUNE 10

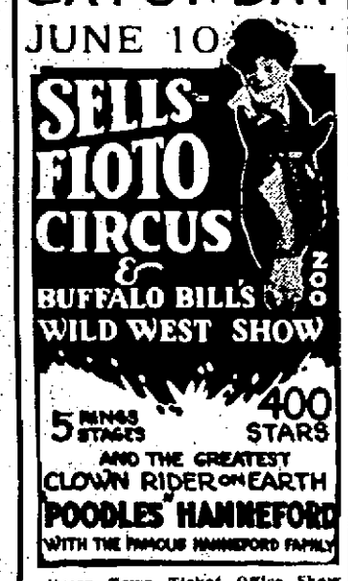

Down Town Ticket Office Show Day at Liggett's Drug Store, Corner Central and Merrimack Sts., at Same Prices as at Show Grounds.

CROWN THEATRE
ENTIRE NEW SHOW
The Famous Beauty
MARION DAVIES
—IN—
"THE BRIDE'S PLAY"
Romance of modern Ireland which uses an ancient legend as its background. Her best picture.
Pathe Presents All-Star Cast in
"A Beggar in Purple"
Story of a poor boy who worked his way up in the world by hard work.
Episode of
"SECRET FOUR"
And Comedy

New Jewel Theatre
TODAY AND TOMORROW
A thrilling western production
"ROOT OF EVIL"
—With—
FRANCIS MANN
One of the most entertaining pictures of the great west that has ever come to Lowell. Six acts.
—ALSO—
DAVID POWELL
—IN—
"THE MYSTERY ROAD"
A luxury play with stirring dramatic action. Five acts.
Episode 7 of
"NAN OF THE NORTH"
With ANN LITTLE
"INTO THE DEPTHS"
BILLY WEST Comedy
"HE LOVES HER STILL"

ROYAL
Wednesday and Thursday
ALICE LAKE
—IN—
"THE HOLE IN THE WALL"
A drama of the mystic and the mysterious. Metro all-star, seven-act drama.
BUCK JONES
—IN—
"BAR NOTHING"
A new William Fox six-act drama.
JIMMY AUBRY
In a new lively comedy bit.

THE OLD HOME TOWN

EVERETT TRUE

MISCELLANEOUS SHOWER

A shower was given Vera Cornell at her home, 13 Alder street, Friday evening in honor of her approaching marriag to John Gallagher. About 35 of her friends gathered with many beautiful and useful gifts. The feature of the evening was a mock marriage in which the following took part: Anna Hollowood, as the bride; Helena Burke, as the groom, and Catherine Terris as the minister. The party broke up at a late hour wishing the bride-to-be much happiness in the future.

STRAND
THU. FRI. SAT.

HARRY CAREY
assisted by
LILLIAN RICH & SUPERB CAST
"MAN TO MAN"
Adapted from the novel by Jackson Gregory.
A super-special that played New York at 12.00 prices
MISS DU PONT
"A WONDERFUL WIFE"

BF KEITH'S THEATRE
TWICE DAILY—2-8 P. M.—TEL. 28
ALL THIS WEEK
D. W. GRIFFITH'S MASTERPIECE

With LILLIAN and DOROTHY GISH and All-Star Cast
MATINEES 10c, 20c, 30c
EVENINGS 15c, 20c, 30c, 50c

MRS. GRISWOLD OFTEN ATE BUT A MEAL A DAY

Says She Dreads to Think Where Her Troubles Would Have Ended If She Had Not Begun Taking Tanlac

I dread to think where my troubles would have ended if I had not run across Tanlac," said Mrs. Cora Griswold, a highly esteemed resident of 26 Bell St., Cambridge, Mass.

"I was actually so run down I would tremble like a leaf, I was so nervous and my hand shook so I couldn't thread a needle. My appetite was so poor I seldom ate more than one meal a day. Gas on my stomach caused me such pains around my heart I could scarcely breathe at times, and I could never get a good night's sleep.

"A friend kept urging me to try Tanlac, so finally I did, and now I eat heartily and my digestion is perfect. I have completely regained by health and strength. I just can't praise Tanlac enough."

Tanlac is sold by all good druggists. —Adv.

B. F. BUTLER RELIEF CORPS ENTERTAINS

Members of B. F. Butler Relief corps entertained the members of B. F. Butler post, 42, G.A.R. at supper last evening, the festivities being held in the quarters of the post. At the close of the meal Rev. Karl P. Meister delivered an address on "Americanism," while Mayor Brown and practically a very member of the post delivered brief addresses. Entertainment numbers were given by Miss Mary McQuade and Master Jack McQuade and Joseph McCrann.

Appetite Keen and Bowels Relieved

You can relish your meals without fear of upsetting your liver or stomach if you will put your faith in Carter's Little Liver Pills. Foul accumulations that poison the blood are expelled from the bowels and headache, dizziness and sallow skin are relieved. Small Pill—Small Dose—Small Price

CARTER'S LITTLE LIVER PILLS

Our Ancestors Treated Constipation Naturally

Constipation is as old as the world. Most people must fight it from birth to death. Some use harsh cathartics or metallic drugs that force relief, but do not strengthen the organs so that they perform their functions normally.

Our early ancestors turned to Nature for pleasant relief. From herbs, barks, roots and leaves blessed with laxative properties, they prepared a pleasant, effective extract. Such a remedy as our forefathers made is Dr. True's Elixir, the True Family Laxative and Worm Expeller. Prescribed for his patients originally seventy-one years ago by Dr. J. F. True, a conscientious Maine country doctor, it has become a household favorite. Contains no metallic drugs—just pure extracts that purify the bowels as they cleanse. Used over 70 years. 40c—60c—$1.20—Adv.

MERRIMACK SQ. THEATRE
THU. FRI. SAT.
May McAvoy
—IN—
"A Homespun Vamp"

The tale of a dowdy and unwanted wife who won the love of an indifferent husband with all the odds against her. May McAvoy in her most charming role.

FEATURE NO. 2
EDGAR ALLEN POE'S
"ANNABEL LEE"
Edgar Allen Poe's immortal poem that every man, woman and child has read made into a screen sensation. A photoplay that will appeal to young and old. You can't afford to miss it.
COMEDY: "COUNTRY CHICKEN" NEWS
Coming Sunday—Gloria Swanson and Rodolph Valentino in "Beyond the Rocks"

AMUSEMENT NOTES

(By Theatres' Own Press Agent)

B. F. KEITH'S THEATRE

Following the vaudeville season, B. F. Keith's theatre opened yesterday with "Orphans of the Storm," a film version of "D'Ennery's "Two Orphans," made by David Wark Griffith.

Although many other pictures have taken the public fancy for one reason or another, but the great production expense and fidelity to truth of Mr. Griffith's remarkable picture must be regarded as one of the best of the season's productions. The background of the story, particularly, is of the well known Griffith stamp, which invariably means excellence.

In this story of the period of unrest following the first successes of the French revolution, the loveliness of Lillian Gish is the predominating feature; but the portrayals of Robespierre, Danton, Jacques Forget-Not and others of the leaders and conspirators impress themselves vividly on the memory. The two orphans, "Henriette" and "Louise," show a devotion which is extremely touching.

The great English writer, Thomas Carlisle, in his History of the French Revolution, has lent much assistance to the formation of the story's background. Numerous French sources were consulted, as well, and the result is as nearly authentic as possible.

Madame Guillotine, the instrument of joy to the "Reds" of the French revolutionary period, plays a prominent part in the story. Lillian Gish, as "Henriette," provides the big emotional feature of the plot, while strapped to the guillotine, as the cavalry of Danton rush to carry her and her lover's reprieve. The tumbrils laden with unfortunates doomed to execution in this hideous way, the operation of the horrible machine, the mounting of the scaffold by "Henriette," and the upsurge of decency in the mind of Danton, leading him to upset the plans of the vile Robespierre, hold the audience breathless.

Danton's appeal to the French citizens to observe the laws of decency, at first met with derision, and later triumphant over the evil minds of the populace, bloodthirsty after a season of bloodshed, and his final triumph over the hideous Robespierre, is a wonderful exposition of historical happenings produced as nearly as possible as they actually occurred.

Lillian Gish and her sister, Dorothy, are the big stars of the production, as the "Orphans of the Storm." The handsomest man in the world, so called, Joseph Schildkraut, is excellent. Lucille LaVerne, in the wicked "Madame Frochard," acquits herself with high honors, considering the fact that the part is generally played by a man. Mr. Griffith has picked his cast well, and none, except the Gish sisters and the handsome Schildkraut, are more excellent and skillfully played than "Danton" and "Robespierre." The picture will be displayed twice daily for the remainder of the week.

MERRIMACK SQUARE THEATRE

Final performances will be given at the Merrimack Square theatre this evening of "The Bachelor Daddy" starring the notable Thomas Meighan, and "Over the Border," a thrilling romance of Canada, with Betty Compson and Tom Moore in the leading roles. The usual mid-weekly change of program will take place tomorrow afternoon.

Featuring the Thursday, Friday and Saturday program will be "A Homespun Vamp," starring pretty and capable May McAvoy, and "Annabel Lee," a picturization of Edgar Allen Poe's immortal poem.

"A Homespun Vamp" offers Miss McAvoy an entirely new kind of a role—that of a little country Cinderella who drudges for a pair of stingy old Scotch uncles.

Naturally the tale abounds in homely country touches, from the cooking of corned beef and cabbage by the star, through the ludicrous match-making attempts of her guardians, a pair of masculine old maids who are, respectively, the village cobbler and carpenter.

A loutish country lover forms an excellent foil to a city sweetheart who appears later in the story. This gentleman's path is by no means smooth, however, and before the clever little romance is ended there are plenty of decidedly dramatic complications.

Frank O'Connor directed with Hal Rosson at the camera. Thompson Buchanan supervised. The cast includes Darrel Foss, Charles Ogle, Kathleen Kirkman, Helen Dunbar, Josephine Crowell and Lincoln Stedman.

"Annabel Lee" is a picture complete with heart throbs, love and action. Lorraine Harding and Jack O'Brien, two stars of ability to play the leading roles. A comedy, "Country Chicken," and the International News will complete the bill.

THE STRAND

The last showing of that special production, "Beyond the Rainbow," with sixteen stars in the engaging cast, and the other feature, Pearl White in "Any Wife" will be given today at the Strand. Both are extraordinary offerings and should not be missed by discriminating patrons. The rest of the bill is also meritorious. Don't forget the Strand is always cool and comfortable. Watch the bicycle contest grow!

For the week-end, beginning with matinee on Thursday, Harry Carey in his newest, wildest and biggest western drama, "Man to Man" will be featured and in addition Miss Du Pont will be seen in her newest starring screen vehicle, "A Wonderful Wife."

A cattle stampede of five thousand head ought to furnish a "kick" for the jaded spectator. It's but one of the many stirring situations shown in "Man to Man." Opposite Carey is Lillian Rich who finds ample opportunity to display her special talents, personal charm and cleverness. This picture was shown on Broadway at top prices and was the headliner. Local patrons will see it at the regular prices.

Miss Du Pont, the handsome blonde is said to be seen to better advantage than ever before in "A Wonderful Wife," an absorbing tale of a woman who was willing to sacrifice anything for her husband and did too much.

MENACED BEBE

Charles Caprice is under observation by Los Angeles psychopathists after being seized in the home of Bebe Daniels whither he had gone, he says, to slay the film star.

MRS. P. CONNOR

If You're a Young Woman or Even in Middle Life

Here Is Some Good Advice for You From a Prominent Woman

Albany, N. Y.—"I will gladly praise Dr. Pierce's Favorite Prescription. My first test of it, over twenty years ago, when I was a rather delicate girl in a run-down condition, was to change me to a robust, happy girl full of life. About seven years later, during motherhood, it again proved wonderful. Many times since then when in need of a tonic it has proved to be the same wonderful builder—all and more than is claimed for it."—Mrs. E. Connor, 32 West st.

Better go now to your neighborhood drug store and obtain Dr. Pierce's Favorite Prescription in tablets or liquid. Write Dr. Pierce's Invalids' Hotel, Buffalo, N. Y., for free medical advice, or send 10c for trial pkg. of tablets.—Adv.

THE COWBOY SAYS

If you could pay a gas bill and forget it—but it isn't that kind of gas.

I had suffered for years with sour and gassy stomach and took a lot of medicines that helped a little for a little while. I had given up hope of cure, when along came

SANALT
The Sensible Tonic

The first week did not show much effect, but I stuck to it, as Druggist Pinkham told me to.

Three bottles absolutely cured the trouble of years. Made me feel as fit as when I used to ride the range in Montana. Most everybody in Scituate, Mass., knows me. I'm McDermott, the meat man.

Constipation
Relieved Without the Use of Laxatives

Nujol is a lubricant—not a medicine or laxative—so cannot gripe.

When you are constipated, there is not enough lubricant produced by your system to keep the food waste soft. Doctors prescribe Nujol because its action is so close to this natural lubricant. Try it today.

Nujol
For Constipation

DYE OLD SKIRT, COAT, DRESS IN DIAMOND DYES

Each package of "Diamond Dyes" contains directions so simple any woman can dye or tint her worn, shabby dresses, skirts, waists, coats, stockings, coverings, draperies, hangings, everything, even if she has never dyed before. Buy "Diamond Dyes"—no other kind—then perfect home dyeing is sure, because Diamond Dyes are guaranteed not to spot, fade, streak or run. Tell your druggist whether the material you wish to dye is wool or silk, or whether it is linen, cotton or mixed goods.—Adv.

HEALTH THE SECRET OF ATTRACTION

Women of today depend a good deal upon the modern modiste and a knowledge of the cosmetic art to make them attractive. Too often there exists beneath it all a suffering woman whose nervous laugh or forced smile covers a pang of agony caused by some feminine ill. To such a woman Lydia E. Pinkham's Vegetable Compound will bring health and a happy relief from her suffering, that will make her far more attractive than costly gowns and cosmetics.

For nearly fifty years American women have relied upon this root and herb medicine to relieve their ailments.—Adv.

TRY A SUN CLASSIFIED AD

IT WILL PAY YOU TO READ SUN CLASSIFIED ADS

Announcements

LOST AND FOUND 2

STUDENT'S BAG lost on No. Chelmsford car Friday night, containing lunch articles and pay envelope. Reward 307 Hildreth st.

BLACK POCKETBOOK lost on 12.08 Gorham street car Monday noon. Finder please Tel. 192-M.

BUNCH OF KEYS lost Sunday afternoon between Lawrence street and Pawtucket blvd. Reward Tel. 3284-J.

FISK TIRE lost Saturday night, between 11 and 12 o'clock on Broadway. Return 135 Moody st. Tel. 331-R

SUM OF MONEY lost between Gorham st. and Oaklands. Return Singer Sewing Machine office or 934 Gorham St. Reward.

Automobiles

SERVICE STATIONS 12

WASHING, polishing, cleaning cars. Seven days a week. All hours. 380 Middlesex st.

AUTO REPAIRING—All makes, guaranteed work, first class mechanics; cars washed. Fair Grounds Garage. Geo. Brooks, 1122 Gorham st. 3274-J.

AUTO REPAIRING, overhauling on all makes of cars. Prices right. Arthur Gervais, 25 Riverside st. Tel. 2285-W.

CYLINDER REGRINDING for all makes of pleasure cars and trucks. Piston and rings fitted. W. B. Roper, 23 Arch st. Tel. 4304.

AUTOMOBILE FOR HIRE 13

TWIN SIX PACKARD limousine for all occasions. Roche's Packard Auto Livery. Tel. 6356-R or 6356-W.

STORAGE BATTERIES 14

AUTO BATTERIES
Generator and Ignition Parts and Repairs
CONANT BATTERY SERVICE CO.
Exide Dealers
64 Church St. Phone 120

WESTINGHOUSE BATTERY SERVICE. Repairing and recharging. 398 Central st. Frank C. Slack. Tel. 1258.

GOULD DREADNAUGHT Battery Station. All makes repaired. J. J. Sullivan, 565 Middlesex st.

ELECTRICAL SERVICE 15

COTE-COWDREY ELECTRIC CO. Electric motors and garage service, rear of 11 Midland st. Tel. 3780.

AUTOMOBILE TOPS—COVERS 19

AUTO TOPS—New tops, tourings, $30; roadsters, $25; Gypsy back with bevel glass, $12. John P. Horner, 352 Westford st. Tel. 5293-M.

AUTOMOBILE INSURANCE 23

FIRE AND AUTO INSURANCE. Prompt adjustment. Arthur E. McDermott, 291 Broadway. Tel. 927.

GARAGES TO LET 29

GARAGE to let, 19 Shaw st., near Chelmsford st.

INDIVIDUAL STALLS for automobiles, rent $5 month. Inquire 18 Fourth st.

MOVING AND TRUCKING 30

SAND AND LOAM for sale. Heavy trucking. E. F. Purcell & Sons. Tel. 1489-W.

WILLIAM ODDIE—75 Palmer street, local and long distance trucking. Our service and prices are right. Office Tel. 4629, Res. Tel. 6371-R.

PIANO AND FURNITURE MOVING—Packing and shipping, heavy machinery handled. Lowell Trucking Co. Tels. 2845-W and 1576.

M. J. FEENEY—Local and long distance piano and furniture moving, party work a specialty. 19 Kinsman st. Tel. 5475-W.

JOBBING AND EXPRESS—Small truck. Tel. 4956-J.

Business Service

STORAGE 31

LARGE STORAGE SPACE, to rent. 99 Westford st. Tel. 6163-M.

STORAGE ROOMS—For furniture and pianos, $1.50 and $2 per month. Also furniture and piano moving. O. F. Prentiss, 356 Bridge st. Tel. 126.

STORAGE FOR FURNITURE and pianos, large enough for two-horse load. M. A. Mahoney, 18 Fourth st.

ELECTRICIANS 33

ELECTRICAL CONTRACTOR—For reliable work. Call H. F. Quimby & Co., 102 Chestnut st. Tel. 382 or 1687.

OLD AND NEW HOUSE WIRING—All kinds of electrical repairs. William Geary, 265 Thorndike st. Tel. 3469-J.

CARPENTERS AND JOBBERS 34

CARPENTERING—Geo. W. Williams, contractor and builder; also repair work done. Residence, 624 Broadway. Tel. 1364-W.

CARPENTER AND JOBBER; also roofing. Prices reasonable. Charles Richards. Tel. 4732-M.

PLUMBING AND STEAMFITTING 35

PLUMBING AND HEATING—Thomas Keyes, 694 School st. Tel. 283-M.

BOURGEOIS BROS.—Steam, gas and water fittings. O. R. Bourgeois, Prop., 51 E. Merrimack st. Tel. 2718.

PAINTING AND PAPERING 36

GILLIGAN & COMPANY
Painting Contractors
PAPERING and KALSOMINING
130 Bowers St. Tel. Con.

WHITEWASHING, jobbing. P. Garrigan, 9 Clark st. Tel. 3364-R.

QUALITY HARDWARE and paint store. Hardware, paints and wall paper estimates cheerfully given. 320 Middlesex st. Tel. 2897. Branch store, 155 Chelmsford st. Tel. 6622.

ROOMS PAPERED, $3.00, painting and whitewashing. Tel. 453-M. Morris Villenauf, 258 Merrimack st.

W. A. BEAUREGARD—Painting in all its branches. Estimates given. 722 Moody st. Tel. 929.

STEEPLE WORK—Painting of flagpoles and smoke stacks. Harry Sorrenson, 105 Westford st. Tel. 3148-R.

ROOMS PAPERED—$3.75 and up, paper and labor included. Henry J. McCarthy, 641 Broadway. Tel. 5349-W.

ROOFING 38

CHIMNEY and slate roof repairing, smoky chimneys a specialty. J. M. Kelley, 131 Appleton st. Tel. 4711-M.

ROOFING ASPHALT SHINGLES
Slate, Gravel, Tin, Roll Roofing and
EXPERT ROOF LEAK REPAIRING
Of all kinds. No job too large or too small. All work guaranteed. Estimates free.
KING, THE ROOFER
7 Leverett St. Phone 5969-W

M. GEOFFROY—Contractor for shingle, slate, gravel and tar roofs. All kinds of sheet metal work. Roofer of 15 years' experience. 58 Alma st. Tel. connection.

THE TAYLOR ROOFING COMPANY
Shingle roofs, make additions, put sills under buildings, make everything water-proof, screen porches, streak them light, shellac or paint them black. Tel. 864. 140 Humphrey St.

Business Service

ROOFING 38

STOVE REPAIRING 39

HAVE YOUR STOVE TRIMMINGS polished and nickel plated. Regan and Kirwin, 37 Shattuck st. Tel. 2657.

QUINN STOVE REPAIR CO., 140 Middlesex st., sell linings, grates and other parts to fit all stoves and ranges; work promptly attended to by expert repair men. Tel. 4170.

PIANO TUNING 40

J. KERSHAW—Pianos and organs tuned and repaired. 50 Humphrey st. Tel. 974-M.

UPHOLSTERING 44

UPHOLSTERER—All kinds of cushions made to order, parlor and living room sets made and repaired. Jos. A. Coray, 48 Coral st. Tel. 1969.

RUGS—We make old carpet into reversible rugs; carpets cleaned and repaired. Economy Rug Works. Tel. 855.

UPHOLSTERING—Furniture repairing. G. Gott, 384 Bridge st. Tel.

MISCELLANEOUS REPAIRING 45

CHIMNEYS SWEPT and repaired. Wm. Choutier, successor to W. H. Limberg. Yard, 59 Fulton st. Tel. 6393.

Business Service

MEDICAL SERVICE 46

FREDERICK DUGDALE, M. D.
—Specialist—
SKIN, BLOOD AND NERVOUS DISEASES
RHEUMATISM, neuralgia, neuritis, lumbago, sciatica, rheumatoid, arthritis, gout, catarrh, epilepsy.
CANCER, TUMORS, Piles, Fistula and rectal diseases WITHOUT THE KNIFE.
EYE, ear, nose, throat, stomach.
Investigate methods of treatment.
LOWELL OFFICE, 97 CENTRAL ST.
Hours—Wed. and Sat. 2-4, 7-8.
Consultation, Examination Advice
—FREE—

NURSES 48

KATHERIENE F. McKEON, trained nurse. Residential work only. 247 Appleton st. Tel. 4786-M.

Employment

HELP WANTED—FEMALE 50

HOTEL POSITIONS—Pleasant work, rapid advancement, good salaries, permanent employment. Write Lewis Hotel Training school, Suite 21, 1324 New York ave, N. W., Washington, D. C.

STENOGRAPHER wanted, one with experience in construction work, position temporary. Apply by letter, giving experience, salary desired, references. Write Box C-24, Sun Office.

WOMAN wanted at once to finish pants and make buttonholes. Room 11, 64 Central st.

PROTESTANT GIRL wanted for light housework, family of 2 adults. Can go home nights. Q-46, Sun Office.

HELP WANTED—MALE 51

Slaters and Roofers
IN GENERAL WANTED
ARTHUR J. ROUX
147 MARKET ST.

Clothing Salesmen Wanted
Apply S. H. Harrison Co.
See Mr. Goulson.

LINOTYPE OPERATORS—Three situations open. Finest composing room in New England. Apply Frank T. Endres, Telegram-Gazette, Worcester, Mass.

EARN $110 to $250 monthly, expenses paid, as railway traffic inspector. Position guaranteed after 3 months' spare time study or money refunded. Excellent opportunities. Write for free booklet. N-182, Stand. Business Training Inst., Buffalo, N. Y.

COAT MAKER wanted. 146 Gorham st. Raymond the tailor.

EXPERIENCED MAN wanted on camp lot development work to represent us in Lowell. Apply for interview to Windham Development Corp, P. O. Box 7, Copley sq., Boston, 17.

COTTON RING SPINNERS wanted for out-of-town; fares advanced; no strike or labor trouble. Meet agent next Wednesday, 5 to 7 p. m., at Middlesex Service Bureau, 169 Midlx st.

SALESMEN wanted for Fairacres land sale. F. Sadlier, 131 Paige st., noon.

MEN—FIREMEN, BRAKEMEN, beginners $150, later $250; promotion to conductor or engineer, $300-$360; no strike, increasing business (which position?) Write Railway, Q-37, Sun Office.

MISCELLANEOUS

MRS. LOUISE DIONNE will resume remaking hand embroidered and beaded dresses at 169 Agawam st.

Financial

INVESTMENTS—STOCKS—BONDS

LEO DIAMOND
Pays the Highest Prices for Your
LIBERTY BONDS
ROOM 12
114 Central St. Strand Bldg.

MONEY TO LOAN on second mortgages on real estate. Apply Q-34, Sun Office.

Merchandise

ARTICLES FOR SALE 72

GLENWOOD RANGE for sale. Tel. 3532-W. 795 Bridge st.

HOOSIER KITCHEN CABINET for sale, good condition. Apply 123 Carlisle st.

GAS RANGES—In perfect condition, as good as new, $15, $18 and $22. O. F. Prentiss, 356 Bridge st. Stovink 25c.

BAKER'S MILL REMNANT STORE Moved to 212 Merrimack st.

MUSICAL INSTRUMENTS 80

USED SQUARE PIANOS, $10. Phonographs $8, $15, $20, 747 Merrimack st.

UPRIGHT PIANOS—Bargains in slightly used, standard makes, best values at Hounsell's, 704 Bridge st.

MISCELLANEOUS

TYPEWRITERS—New, rebuilt and second hand machines of all leading makes at reasonable prices. Our rental charges by the month are moderate. Prince's Arcade, 108 Merrimack st. to 66 Middle st.

ICE CREAM, soda, candy, tobacco. A. Olszanski, 110 Lakeview ave.

MOTHERS—Bring that boy of yours to Bachelder's and let him see the new Crown Bicycle, the velocipede with the safety coaster and brake. Bachelder's Post Office ave.

STRAW BRAIDS and new line of hat frames for spring. A. H. Severy, 133 Middle st. Tel. 2100.

RAZORS 84

DIFFERENT—Did our expert ever hone your old style razor? He produces an edge that makes shaving a pleasure. Howard, 197 Central st.

Merchandise

MISCELLANEOUS—TO LET 89

SUITS of all kinds to let. Tailor, 24 Middle st.

GARDENS ploughed and harrowed; also loam for sale. 73 Inland st. Tel. 2326.

SPECIALS AT THE STORES 82

FOR QUALITY SEA FOOD of all kinds buy at the Merrimack Fish Co., 45 Bridge st.

SHOE REPAIRING while you wait. The best possible service at the lowest possible prices. Give us a trial. Goodyear System, Victor Brownstein, 6 Concord st.

BABY CHICKS for sale. 130 Bowden st. Tel. 1612-J.

LOWELL FURNITURE SHOP re-upholsters and repolishes all kinds of furniture; will make your furniture look like new. Call us for an estimate. Tel. 6012, 5 Lincoln sq.

TROUT FISHING—Do you want to go trout fishing where you can get your legal limit every day? If so, write to Maurice W. Roderick, R.F.D., No. 3, Phillips, Me. Parties of more than four cannot be taken care of. Rates $4.50 per day including guide.

Rooms—Board

ROOMS FOR HOUSEKEEPING 91

ROOMS, low rent, $1, $1.50, $2 week, cook stove, gas, 512½ Central st.

FURNISHED or unfurnished rooms to let; 30 Bachman st. Call after 5 p.m.

2 NICELY FURNISHED ROOMS to let for light housekeeping. 727 Bridge st.

ROOMS to let with board, 259 Gorham street.

FURNISHED COSY NEST in Highlands for man and wife. Tel. 188-M.

ROOMS to let for light housekeeping, 533 Middlesex st. Under new management. Tel. 5234.

FURNISHED ROOMS to let; also light housekeeping rooms with gas, at 387 Central st.

FURNISHED ROOMS to let and rooms for light housekeeping, 33 Tyler st.

FURNISHED ROOMS to let in private family. All conveniences, 10 minutes from centre of city. Call 111 Fort Hill ave. or phone 4515-M.

Real Estate For Rent

APARTMENTS—TENEMENTS 94

6-ROOM TENEMENT to let, newly papered and painted, 34 Cinder street. Apply 26 Ash st or Tel. 2637.

6-ROOM TENEMENT to let, 137 Liberty st; hot and cold water. Call 183 East Merrimack st. or Tel. 70751.

HOUSE to let, 5 rooms and bath, 50 Albion st.

MODERN FLAT to let, steam, to adults. 26 West Fifth st. Apply at 48.

STORE and 5-room tenement with bath to let, good business location, 516 Lawrence st.

TWO 5-ROOM TENEMENTS to let, one with modern improvements, $3 and $5 week. 65 Railroad st. Mrs. Happner.

TWO TENEMENTS to let, 4 rooms each, 14 and 16 Union st.

6-ROOM TENEMENT to let, on Concord st., modern improvements. Inquire 82 Perry st.

TENEMENTS to let, 4 and 3 rooms, hot and cold water, gas, electric lights, 703 Merrimack st. Apply Jewelry shop.

6-ROON FLAT, modern improvements. 64 Middlesex st. Inquire 151 Central st.

Classified Display

TWO-FAMILY BARGAIN
5-5 ROOMS, open plumbing baths, wash trays, steam heat, splendid condition, large yard, fine location. One rent pays expenses $5300
SPLENDID GARAGE proposition, fully equipped. Great chance, cash required $2500
5 TENEMENTS, 3 stores, garage. Good repair, income $1830 .. $11,500
All Kinds Property—All Sections
INSURANCE ALL FORMS
M. J. SHARKEY
219 Central St. Phone 3687

P. J. Gralton Real Estate and General Insurance
417 Fairburn Bldg. Lowell. Phone 5240

TOMATO PLANTS
—12 VARIETIES—
Petunias, red and blue; Salvia, Dahlia plants, and many other varieties of plants.
—MELLOON'S—
1688 Middlesex St. Tel. 864-M

Legal Notices

PROPOSAL

The Commonwealth of Massachusetts
Department of Public Welfare
BUILDINGS AT THE STATE INFIRMARY, TEWKSBURY

NOTICE TO CONTRACTORS

The Trustees of the State Infirmary at Tewksbury invite sealed proposals for the Erection of Eight Additional Hospital Wards, Four to Women's Hospital Building and Four to Men's Hospital Building, at said State Infirmary.

Contractors desiring plans and specifications may obtain same at the Office of John H. Nichols, Superintendent of State Infirmary, Tewksbury, Mass., and must deposit check for Seventy-Five Dollars ($75.00) to pay the cost of printing. This amount is to be included in the estimate and all checks but the one of the successful bidder will be returned upon the return of plans and specifications after the opening of the bids.

Bids must be made out on the form attached to the specification and must be accompanied by a certified check amounting to Twenty-five Hundred Dollars ($2500,) these checks to be returned upon the execution of the contract. A security bond will be required amounting to 33% of the contract.

All bids must be plainly marked and left with the Superintendent of the State Infirmary on or before 12.00 Noon, Tuesday, June 13th, 1922, at which time all bids will be publicly opened and read.

Plans and specifications may also be seen at the office of Hoyt and Bixby, Architects, 5 Beacon street, Boston, Mass.

The Trustees reserve the right to reject any or all bids or to accept one, not the lowest, if it is deemed to be for the best interest of the Commonwealth to do so.

STATE INFIRMARY,
GALEN L. STONE,
Chairman of the Trustees.
Tewksbury, Mass., May 29, 1922.
m 29 31 j 1

Notice is hereby given that the subscriber has been duly appointed executor of the will of Sarah L. Putnam, late of Chelmsford, in the County of Middlesex, deceased, testate, and has taken upon himself that trust by giving bond, as the law directs. All persons having demands upon the estate of said deceased are hereby required to exhibit the same, and all persons indebted to said estate are called upon to make payment to

HERBERT M. BRIDEY, Executor,
610 Pemberton Building, 70 Pemberton square, Boston, Mass.
May 29, 1922.

Real Estate For Sale

HOUSES FOR SALE 93

6-ROOM COTTAGE for sale, strictly modern, hard wood floors, bath, hot and cold water, Upper Lakeview ave. district, near car barns. Apply 276 Westford st. Tel. 1072.

NEW SEMI-BUNGALOW of 7 rooms for sale, upper Highlands, all modern improvements, must be sold at once. Easy terms. Tel. 472-M.

CORNER LOT at Middlesex and Foster sts. for sale, 9000 sq. ft. Apply 67 Branch st.

FOR SALE OR TO RENT—A complete garage, capacity 38 to 40 machines. Reasonable price either way. Reason for disposing of same, party leaving city. For further information inquire at 464 Adams st.

5-ROOM HOUSE for sale, electric lights, all hardwood floors, closed in porch, cemented cellar, small barn, poultry house and half-acre of land. Tel. 8334.

7-ROOM HOUSE for sale near Inland st, bath, hot and cold water, large veranda, easy terms. Price $3600. D. F. Leary, Hildreth Bldg.

COTTAGE for sale, strictly modern, 6 rooms and bath, hot and cold water, 2 large piazzas, 34 Brookside st., Dracut Navy Yard. Apply 276 Westford st.

8-ROOM HOUSE for sale, near Tewksbury Centre, all square rooms, furnace heat, 1¼ acres land, poultry house. 5 minutes walk to car line. Now is your opportunity to buy a good house not long built. Quick sale price only $2400. Easy terms. D. F. Leary, Hildreth bldg.

CENTRALVILLE—2-tenement house near Lilley ave, 4 and 5 rooms, in perfect condition inside and out. Price $3300. Easy terms. Tel. 3797.

Legal Notices

MORTGAGEE'S SALE OF REAL ESTATE

By virtue of a power of sale contained in a certain mortgage deed given by Louisa Martel, of Lowell, Massachusetts, wife of John Martel, to the Central Savings bank, a corporation established under the laws of the Commonwealth of Massachusetts, and located at said Lowell, dated April 21, 1898, and recorded in the Registry of Deeds for the Northern District of the County of Middlesex in said Commonwealth, Book 374, Page 170, will be sold at public auction for breach of the conditions of said mortgage deed on the premises hereinafter described on Wednesday, the seventh day of June, A. D., 1922, at eleven o'clock in the forenoon, all and singular the premises conveyed by said mortgage deed and therein described substantially as follows:

A certain parcel of land situated in that part of said Lowell known as Middlesex Village, being Lot numbered Eight (8) on a plan of land entitled, Plan of House Lots belonging to E. S. Blaine, Lowell, Mass., 1891, drawn by Frederic R. Page, surveyor, and recorded with said Registry, Book of Plans 8, Plan 16. The said Lot 8 is bounded as follows: northerly by Lot numbered 9 on said plan ninety and 88-100 feet; easterly by land of heirs of Jesse Smith forty (40) feet; southerly by Lot numbered 7 on said plan eighty-nine and 71-100 feet; westerly by a street or way called Middlesex Park forty (40) feet. Containing three thousand six hundred and twelve (3612) square feet, more or less. The said land is conveyed subject to the following restrictions: no building shall be erected thereon, the main walls of which shall come within fifteen (15) feet of the line of curbing of said street known as Middlesex Park as now laid out.

The above described premises will be sold and conveyed subject to any and all unpaid taxes, municipal or other assessments and tax sales which may be due or to become due thereon. The purchaser will be required to pay $300 in cash at the time and place of sale and the balance in ten days from the day of sale at 12 o'clock noon at said Bank.

THE CENTRAL SAVINGS BANK,
By Henry W. Barnes, President.
m16-23-31

Commonwealth of Massachusetts—Middlesex, ss. Probate Court.

To the heirs-at-law, next of kin, creditors, and all other persons interested in the estate of Mary Fitzgerald, late of Lowell, in said County, deceased, intestate.

Whereas, a petition has been presented to said Court to grant a letter of administration on the estate of said deceased to Patrick F. Fitzgerald and Thomas A. Fitzgerald of Lowell, in the County of Middlesex, without giving a surety on their bond.

You are hereby cited to appear at a Probate Court to be held at Cambridge, in said County of Middlesex, on the second day of June, A. D., 1922, at nine o'clock in the forenoon, to show cause, if any you have, why the same should not be granted.

And the petitioners are hereby directed to give public notice thereof, by publishing this citation once in each week, for three successive weeks, in The Lowell Sun, a newspaper published in Lowell, the last publication to be one day, at least, before said Court.

Witness, George F. Lawton, Esquire, First Judge of said Court, this fifteenth day of May, in the year one thousand nine hundred and twenty-two.

F. M. ESTY, Register.
James E. O'Donnell, Atty.
m17-24-31

MORTGAGEE'S SALE

By virtue of a power of sale contained in a certain mortgage deed given by Peter Tsaffaras, Andrew Papas, Costas A. Rassias and Alex Gratou, all of Lowell, in the county of Middlesex and Commonwealth of Massachusetts, to Catherine Pelletier, of said Lowell, dated the ninth day of March, 1920, and recorded in Middlesex North District Registry of Deeds, Book 622, page 19, and for breach of the conditions of said mortgage deed, will be sold at public auction upon the premises described below on Thursday the fifteenth day of June, 1922, at four o'clock in the afternoon, all and singular, the premises conveyed by said mortgage deed and herein described as follows:

"The land in said Lowell with the buildings thereon situated on the easterly side of Hanover street and bounded and described as follows:

"Northerly by land now or formerly of one Nichols fifty-six and one-half feet;

"Easterly by land now or formerly of one Vigeant thirty-six feet;

"Southerly by land formerly of D. Bradt and D. S. and W. A. Richardson and by other land now or formerly of said Vigeant fifty-six and one-half feet; and

"Westerly by Hanover street thirty-six feet.

"Being the same premises to us conveyed by Catherine Pelletier by deed of even date recorded herewith."

The above described premises will be conveyed subject to a mortgage of six thousand dollars with accrued interest thereon and running to the Lowell Five Cents Savings Bank, dated March 9, 1920, and recorded in said Middlesex North District Registry of Deeds Book 622, page 18. Subject also to any and all unpaid taxes and municipal assessments, if any there be.

Five hundred dollars must be paid to the auctioneer at the time and place of sale. Other terms at sale.

CATHERINE PELLETIER,
Mortgagee.
m23-31 j6

Notice to Contractors

The Town of Chelmsford calls for bids for building a brick fireplace in East Chelmsford on Gorham street.

Sealed bids must be submitted before noon on June 6, 1922. Plans and specifications may be seen at Room 71, Central Block, Lowell.

Building Committee,
HENRY DEVINE, Chairman,
BIRGER PETTERSON,
A. S. GUSTAFSON.

WALTER E. GUYETTE, Auctioneer
53 CENTRAL ST. Telephone 2415

Adventures of the Twins

MAGIC POWDER KEEPS TWINS WARM ON BLEAK MOON

MR. PEERABOUT CHUCKLED UNTIL HIS LONG BEARD SHOOK AND THE TOP OF HIS HEAD GREW QUITE RED.

Mr. Peerabout, the Man-in-the-Moon, shook some of his magic powder over the Twins out of his wonderful ruby shaker and said some words like this:

"Looney, mooney, shiver and sneeze,
"Up here on the moon you'll surely freeze;
"Now, floury powdery, work your charm,
"Keep Nancy and Nick both nice and warm."

Instantly the cold left their bones and a nice, warm glow seemed to spread all through them.

"That feel better?" asked the Moon-Man.

"Oh, much better, thank you," nodded Nancy, who was beginning to like the queer, ragged old fellow and his queer ways of getting things turned around.

"And now," said Mr. Peerabout, putting his shaker away and sitting down himself, "won't you tell me about yourselves, and how it happened that the Fairy Queen sent you to help me? Or would you rather hear about me and the moon-people first?"

"Oh, yes, sir! If you please, sir!" begged Nick, who was dying of curiosity. "Things here seem to be so—so different from what they are on the earth. And Nancy and I are all mixed up. Perhaps you'd better tell us all about it so we won't make mistakes while we are here."

Mr. Peerabout chuckled until his long beard shook and the top of his bald head grew quite red. He winked wisely at the Magical Mushroom, who had come with the Twins and who was about to take his departure and go back to his duties on the earth.

"Well, well, well! Aren't they wise, though!" cried their host. "When you go back to the Fairy Queen's palace, Mr. Mushroom, please tell her that she couldn't have sent better people to help me.

"An ounce of sense is better than ten pounds of wisdom and these children seem to have enough for a regiment. Besides I have enough wisdom for everybody, being half a million years old. Now I'll tell you my story."

(To Be Continued)

(Copyright, 1922 by The Lowell Sun.)

Legal Notices

Commonwealth of Massachusetts—Middlesex, ss. Probate Court.

To all persons interested in the estate of Louis Toupin, late of Lowell, in said County, deceased:

Whereas, Edward A. Toupin, the administrator of the estate of said deceased, has presented for allowance, the account of his administration upon the estate of said deceased:

You are hereby cited to appear at a Probate Court, to be held at Cambridge, in said County, on the first day of June, A. D., 1922, at nine o'clock in the forenoon, to show cause, if any you have, why the same should not be allowed.

And said administrator is ordered to serve this citation by delivering a copy thereof to all persons interested in the estate fourteen days at least before said Court, or by publishing the same once in each week, for three successive weeks in The Lowell Sun, a newspaper published in Lowell, the last publication to be one day at least before said Court, and by mailing, post-paid, a copy of this citation to all known persons interested in the estate seven days at least before said Court.

Witness, George F. Lawton, Esquire, First Judge of said Court, this sixteenth day of May, in the year one thousand nine hundred and twenty-two.

F. M. ESTY, Register.
m18-24-31

Commonwealth of Massachusetts—Middlesex, ss. Probate Court.

To the heirs-at-law, next of kin and all other persons interested in the estate of Elizabeth L. Hickey, late of Lowell, in said County, deceased.

Whereas, a certain instrument purporting to be the last will and testament of said deceased has been presented to said Court, for Probate, by Joseph Hickey, who prays that letters testamentary may be issued to him, the executor therein named, without giving a surety on his official bond.

You are hereby cited to appear at a Probate Court, to be held at Cambridge in said County of Middlesex, on the sixth day of June, A. D., 1922, at nine o'clock in the forenoon, to show cause, if any you have, why the same should not be granted.

And said petitioner is hereby directed to give public notice thereof, by publishing this citation once in each week, for three successive weeks, in The Lowell Sun, a newspaper published in Lowell, the last publication to be one day, at least, before said Court, and by mailing post-paid, or delivering a copy of this citation to all known persons interested in the estate, seven days at least before said Court.

Witness, George F. Lawton, Esquire, First Judge of said Court, this twenty-second day of May in the year one thousand nine hundred and twenty-two.

F. M. ESTY, Register.
Jas. E. O'Donnell, Atty.
m24-31 j5

READ
THE SUN
CLASSIFIED
ADS

McManus is a fine hitter and has developed into a corking good fielder. He is bound to improve in all departments of play, with experience. It would occasion no great surprise to me, if, in a couple of years, the young man should be a much talked about individual in the baseball world.

When McManus came to the Browns his throwing arm was ailing. It greatly handicapped his play. He early proved that he could hit. He was tried at short, third and in the outfield, but was unable to make much progress. Then, when he seemed to be at the end of his rope, he was shifted to second base, and he has come with a rush at that position.

THE NUT BROTHERS
(Ches and Wal)

DOINGS OF THE DUFFS

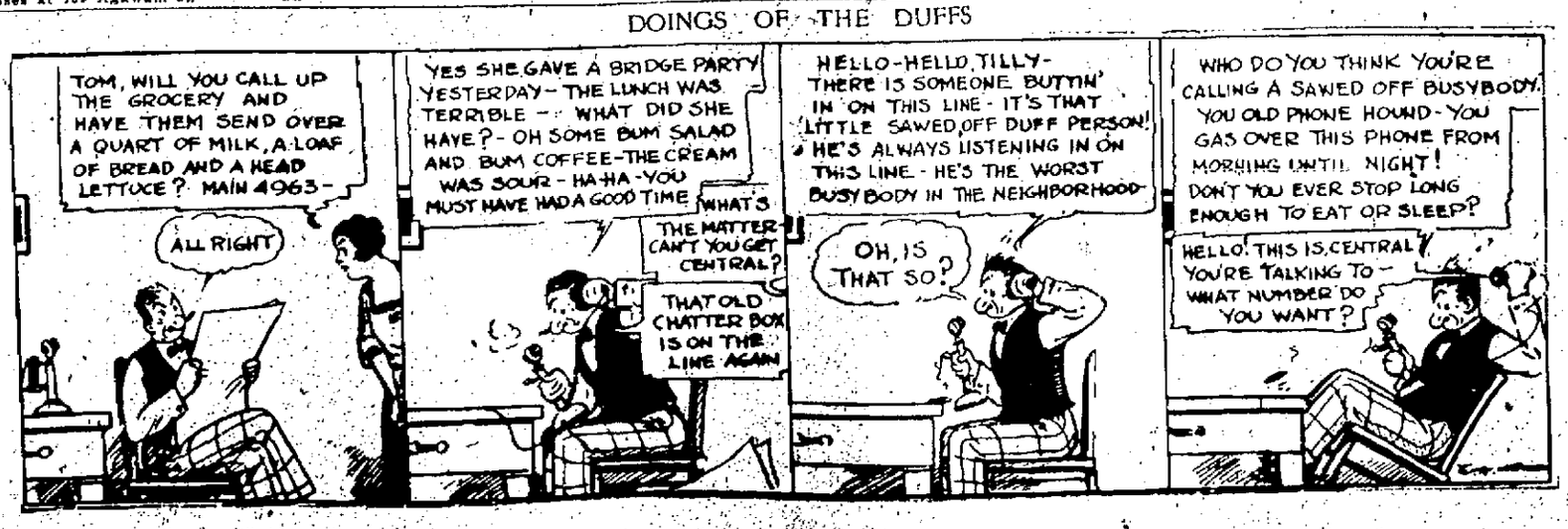

TRAINS TO AND FROM BOSTON

Southern Division

To Boston Lve.	Arr.	Fr. Boston Lve.	Arr.
5.20	8.40	2.30	3.10
6.25	7.26	6.00	7.08
8.44	7.30	7.35	8.37
b6.50	7.50	b8.15	9.30
7.13	8.03	8.00	9.30
7.56	8.37	9.30	10.09
9.01	9.45	12.30	1.11
10.05	11.06	b1.05	2.02
12.07	1.01	2.40	3.41
12.13	1.05	4.00	4.43
1.40	2.36	4.05	5.24
3.45	5.42	5.00	5.42
b3.30	4.12	b6.21	6.42
4.00	4.46	5.30	6.35
4.12	5.36	5.50	7.17
5.26	6.40	6.14	7.22
b6.05	7.39	8.00	8.41
7.37	8.16	8.30	9.11
8.25	10.00	10.30	11.44
10.46	11.43	11.25	12.40

Portland Division

To Boston Lve.	Arr.	Fr. Boston Lve.	Arr.
6.33	7.36	a6.35	8.04
10.34	12.19	10.33	11.30
5.14pm	6.36	3.30	4.40
7.19	8.25	8.14	8.18
10.20	11.33	5.35	6.18
		9.30	11.18

Sunday Trains

Portland Division

12.07	1.20	3.20	4.05
3.06	4.15	5.10	6.05
5.26	7.10	8.45	9.30
8.55	10.08		

Sunday Trains

Southern Division

8.44	7.36	8.46	9.35
7.19	8.06	10.00	10.20
9.30	8.40	11.30	12.20
8.13	10.16	1.30	2.04
10.30	11.17	4.30	5.20
2.33	3.30	7.15	8.20
4.03	5.05	8.00	8.11
7.37	8.30	9.30	8.11
8.33	9.30	8.33	10.15
10.00	11.40	10.45	12.15

b via Bedford; a via Wilmington Jct.
S not holidays, b Sat. only.

THE SUN IS ON SALE AT THE NORTH STATION, BOSTON

LOWELL'S GREATEST NEWSPAPER

THE LOWELL SUN

WEDNESDAY EVENING MAY 31, 1922

LOWELL DISTRICT COURT

Michael Abberton is Held for the Grand Jury—Other Cases

Michael Abberton, charged with breaking and entering in the nighttime the store of George E. Marchand, Jr., was held in $600 for the grand jury when he appeared before Judge Thomas J. Enright in police court today. He pleaded not guilty today, as upon his former arraignment, Monday, the date from which the case was continued.

Marchand, who owns a store at 301 West Sixth street, told of closing his store at the regular hour and of the discovery of the break in the morning. Inspector Walsh of the criminal department testified that Abberton admitted this break and several other breaks and that he took the officers to six different places and showed the manner of gaining entrance to each. Abberton said that his companion was Ferdinand Cote, now under arrest in Concord, N. H.

Herbert Veator of Huron street, Dracut, and Russell Richardson of Merrimack avenue, Kenwood, two young men, pleaded not guilty to the larceny of two autos. Their cases were continued until June 7, each being held in $1000.

The circumstances which led to the arrest of the men yesterday were more or less out of the ordinary, a thrilling chase by Lowell policemen, a dash through the woods and subsequent trailing preceding the arrests. The local police first received word that Attorney Frank Goldman's car had been taken from East Merrimack street on Monday night. Word was telephoned to the station yesterday morning that the car had been abandoned in Kenwood.

Accompanied by Officers, Chauffeur Fred Cotter went to get the machine but found that it contained no gasoline and could not be moved. Cotter then removed the rotary device from the timer and returned to get in touch with Goldman. With Mr. Goldman, Cotter started back to the machine, but while on the way, down Lawrence st. met two men driving the machine towards him.

He called for the pair to stop, but instead they put on speed. Cotter turned about and gave chase. Just as he was nearing the stolen car the two men slowed down the machine, jumped and ran through the woods. The car crashed into a telegraph pole and was badly damaged.

An investigation followed in which a canvass was made of stores selling auto accessories. One store reported the sale of part of a timer and upon further investigation the defendants were arrested by Officers Canole and Cluff of the Dracut police.

Mike Bokish pleaded not guilty to a charge of illegal keeping at his store and residence, 20 Lakeview avenue. He was found guilty, and as it was his second offence he was sentenced to three months in the house of correction in addition to a fine of $100. He appealed through counsel.

William Sass pleaded guilty to operating an unlicensed auto and was fined $5.

Joseph Dubois pleaded guilty to illegal keeping in Dracut. He was fined $100. When he told the court he was unable to pay he received the following answer: "Sorry for you, sir. Put him in the dock."

Angelo Sotazzo was fined $20 for violation of the motor vehicle laws. He was arraigned on charges of operating an auto in a manner to endanger the lives of the public and not having his license when asked to produce it. Eugene N. Loupret, connected with the registration department for motor vehicles appeared against the defendant and told of his reckless driving on Merrimack street and of his passing an intersecting way at a high rate of speed. Sotazzo was fined for the first offense. He pleaded guilty to the second which was filed.

CITY SEALER BACK FROM WASHINGTON

Warren P. Riordan, city sealer of weights and measures, returned from Washington on Monday after attending the sessions of the annual convention of the national organization held at the federal bureau of standards. The meeting took up four days and was productive of a great deal of interesting matter relating to this work.

There were seven Massachusetts men at the convention and they were honored by Vice President Calvin Coolidge who left his chair as the presiding officer of the senate and spent more than 15 minutes with them.

ANNUAL BREAKFAST OF THE C. M. A. C.

Former Governor Archambault of Rhode Island will be the principal speaker at the annual breakfast of the C.M.A.C. which will be held in the clubrooms in Pawtucket street next Sunday morning. The affair will be held at the close of the 7 o'clock mass at St. Jean Baptiste church, where the members of the organization will receive communion in a body.

A couple of weeks ago, Mr. Archambault declined the invitation because of a previous engagement and at that time he informed President J. A. N. Chretien that he would come at a later date to deliver a lecture. This morning, however, Mr. Chretien received the glad news that Mr. Archambault had cancelled his previous engagement and would be here next Sunday. Elzear H. Choquette, a former alderman of this city and former president of the C.M.A.C., who is now in business in New Bedford, will also attend the breakfast. He will speak on "The Aims of the C.M.A.C." while Mr. Archambault's address will be on "The Origin of the French Language."

MATRIMONIAL

Mr. Florient Ruest of Beverly and Miss Yvonne Decelle of Dracut were married Monday at a nuptial mass celebrated at St. Louis' church at 7 o'clock by Rev. E. J. Vincent. As the bridal party entered the church Lohengrin's wedding march was played on the organ by Miss Ida Mongrain, with violin obligato by Miss Laura Decelle, a sister of the bride. Hymns were sung by Miss Yvonne Provost and Miss Annette Ducharme. The bride was given away by her father, Mr. David Decelle, while the groom was attended by his brother, Mr. Narcisse Ruest of Beverly. Little Miss Heloise Decelle, a niece of the bride, acted as flower girl. She was attired in old rose taffeta and carried a basket of bridal roses. The bride wore white silk muslin with veil and carried pinks and maiden hair fern. At the close of the ceremony a wedding breakfast was served at the home of the bride's parents, 1163 Lakeview avenue, where a reception was held in the evening. Last evening the couple were tendered a reception at Beverly. After an extended honeymoon trip to the recipients of numerous wedding gifts, will make their home at 457 Rantoul street, Beverly.

Croft—Beaton

The marriage of Mr. Harold Croft and Miss Mary J. Beaton took place Monday night at the parsonage of the Pawtucket Congregational church, the ceremony being performed by Rev. A. G. Lyon. The attendants were Mr. and Mrs. William Richards. The couple will make their home at 13 Varnum avenue.

Dowling—Masse

At 8 o'clock yesterday afternoon Mr. Joseph Dowling, of 45 Essex street and Miss Agnes Masse of 85 Clifton street, were united in the bonds of matrimony, the ceremony being performed at St. Marie's church, South Lowell, by the pastor, Rev. Guillaume Ouellette, O.M.I. The bride wore crepe georgette with hat to match and carried bridal roses. She was given away by her father, Mr. Pierre Masse, while the groom was attended by his father, Mr. John T. Dowling. At the close of the ceremony a wedding dinner was served at the home of the bride's parents and later the couple left on a honeymoon trip to Boston, Providence, R. I. and other places and upon their return they will make their home at 85 Clifton street.

Lessard—Gaudette

A pretty wedding took place yesterday morning at St. Louis' church, when Mr. Eugene P. Lessard and Miss Agathe V. Gaudette, two well known residents of Dracut, were united in the bonds of matrimony. The ceremony was performed at a nuptial mass celebrated at St. Louis' church at 8 o'clock by Rev. J. E. Vincent. During the service appropriate hymns were sung by the Children of Mary sodality choir, Miss Ida Mongrain presiding at the organ. The bride wore white crepe de chine with veil caught up with orange blossoms and carried bridal roses. She was given away by her father, Mr. William Gaudette, while the groom was attended by his father, Mr. Adolard Lessard. At the close of the ceremony a wedding breakfast was served at the home of the bride's parents and later the happy couple left on a week's honeymoon trip to Manchester, N. H., Southbridge and other places. Upon their return next Sunday they will be tendered a reception at the home of the bride's parents. They will make their home in this city.

Cardinal O'Connell Takes Part In the Dedication of Chapel and Tomb In St. Patrick's Cemetery

FOURTH DEGREE K. OF C. FORM GUARD OF HONOR FOR CARDINAL.

In the presence of thousands of people, gathered about the spot to witness the solemn ceremonials, St. Bridget's chapel and burial vault in St. Patrick's cemetery was dedicated yesterday morning by His Eminence William Cardinal O'Connell, archbishop of Boston. Following the dedication and blessing he celebrated a low mass, with Rev. D. A. Sullivan, O.M.I., of the Immaculate Conception church, delivering an eloquent sermon on the significance of the day and of the occasion. Rev. Francis L. Keenan of St. Patrick's church was master of ceremonies. At the conclusion of the dedicatory ceremonies His Eminence gave final absolution to all buried in the cemetery.

Upon the cardinal's arrival at the cemetery at 9.30, he paid a visit to his parents' grave, accompanied by his brothers, Edward and Luke O'Connell, and Mrs. Luke O'Connell. There he placed a wreath, in accordance with his annual custom.

On returning to the cemetery office, the cardinal took the place of honor in the procession to the chapel, with Rt. Rev. Monsignor William O'Brien, P.R., of St. Patrick's church on his left and Rev. Denis A. Sullivan, O.M.I., of the Immaculate Conception church on his right. The procession was led by the sanctuary choir of St. Patrick's church, with the members of Bishop Delany assembly, Fourth Degree, Knights of Columbus, following, led by Faithful Navigator William H. Gallagher. Next came Cardinal O'Connell, escorted by Monsignor O'Brien and Rev. Fr. Sullivan, O.M.I. The clergy of St. Patrick's church and the pastors of the other Catholic churches followed, with Mr. Edward O'Connell, Mr. and Mrs. Luke O'Connell, Mr. Humphrey O'Sullivan and Judge Thos. J. Enright bringing up the rear. Mayor George H. Brown joined the dignitaries in the chapel.

Cardinal O'Connell immediately proceeded to bless the chapel in the names of St. Patrick and St. Bridget, dedicating it to the sacred use for which it has been constructed. He then turned to the celebration of a low mass.

Rev. Fr. Sullivan, O.M.I., delivered a striking sermon on religion and patriotism. He opened with a reference to the day's significance; Memorial day, the day on which all good Americans decorate the graves of their precious ones, many of whom were killed in the late war, combined with the dedication of a new and splendid chapel, whence the dead may in future be consigned to their last resting places with appropriate ceremonies. The sight of Cardinal O'Connell, said the speaker, at the grave of his father and mother, was another inspiring feature.

There are two great Christian thoughts, said Fr. Sullivan; the church and the flag? Among the multitudinous disturbances and disorders of the day, the Catholic church and the American nation stand forth steadfast and triumphant. That church has endured for nearly 2000 years, and Columbia's short existence faces toward a glorious immortality.

The composition of a nation is based on moral bonds, with the home as a social unit, surrounding all with its influences. The beginning of faith is the worship of Almighty God. If this doctrine is not taught in the home, if children are not taught in this manner and they grow up fearing neither God, nor man, the result will inevitably be no religion, no children, and ultimately, no country. Let the ten commandments hold us together, urged the speaker. If we allow other tendencies to prevail, in time the flag will be destroyed, with not a rag or a shred of it left, and atheism will prevail.

Mortals are made to serve and love God, and should do so. Also, they should thank God for their country. The Catholic child may be told that these lessons unfit him for citizenship, but the flag means to the Catholic mind its altars, institutions and home. In proof of this, Fr. Sullivan pointed to the red, white and blue waving over so many soldiers' graves in the cemetery. No Catholic, however, said he, can be a bigot. What is claimed is that the Catholic religion contains one law, to be of aid to the state. A nation of atheists could not exist; if men do not recognize a ruler of the universe there can be no such thing as patriotism. This country has no czar, no secret police; it is the freest of the free. The church tells us to obey all laws, even those of heathens, and at all times loyalty and devotion to authority has been a characteristic of Catholicity.

With 15,000,000 as a low estimate of these people in America, the nation should be as durable as any nation may well be. With at least 15,000,000 teaching their children to love the church and country and to work out their own salvation this nation shall never perish from the earth.

Fr. Sullivan spoke tenderly of the boys in the graveyard, and then of their ancestors, who always trusted in God Almighty. He said that a like spirit is embodied in the chapel. If their survivors or descendants wish to honor them they should remember the teachings of their parents. They should be obedient to the law of the church and country and take into their hearts the lesson of the day.

At the conclusion of the sermon, Cardinal O'Connell spoke briefly to the great congregation, paying tribute to his home city and its citizens, and speaking eulogistically of the work of Monsignor O'Brien in designing and constructing the chapel. Relative to Memorial day, he spoke along similar lines to Fr. Sullivan's sermon, speaking of the veterans who lay there at rest among the others who passed away among less troublous scenes. At the close of his brief address, he gave final absolution to all those buried in the cemetery.

During the ceremonies, the sanctuary choir, under the direction of Rev. Bro. John, and the church choir augmented from other choirs in the city, rendered an appropriate and well-arranged musical program. Michael J. Johnson was at the organ, and acted as director of the church choir. The musical program follows:

During the Procession
Hymn of the Holy Name
Sanctuary Choir, 60 Voices

Approach to the Chapel
"Ecce Sacredos Magnus"
Rev. Ignatius M. Wilkins, O.F.M.
Augmented Choir

At the Offertory
"Ave Maria" ..... Falkenstein
Choir
Tenor obligato by Mr. J. A. Murphy, director of choir at St. Michael's church.

After the Sermon
"The Cross and the Flag," (in English)
Cardinal O'Connell's Hymn
Choir

As Procession Left Church
"Libera" and "De Profundis"
Sanctuary Choir
Solos sustained by Daniel S. O'Brien

The new chapel in the cemetery, as described in The Sun several weeks ago, is the most modern of its kind. Built of stone, rough cobbles ornamented and bounded by rich granite with colored windows of beautiful design, the structure presents an attractive appearance from the exterior. On entering, however, the beautiful pure white marble altar, the miniature shrines, the marble tiled walls and mosaic flooring are a delight to the eye, and the only touch of pathos is revealed when one regards the space in the center of the chapel, with its lowering device for the bodies. Underneath the beautiful lawn, to be encompassed by a splendid driveway, is the enormous vault, in which bodies will be received on a table when lowered from the chapel, and taken to their places on the numerous rows of shelves, for final consignment to the grave. Both table, shelves and every other feature of chapel or vault is of the very best design available, the table being so constructed that it can be raised or lowered at will, and the shelves and table equipped with rollers to facilitate the moving of caskets. Four enormous ventilators overhead provide also for the light of the vault. The entire scheme of arrangement was arranged and carried out under the personal supervision of Rt. Rev. Mgr. an ever-enduring testimonial to his thoughtfulness and splendid administration of his permanent rectorship of St. Patrick's church and parish.

The cardinal spent the early afternoon in the choir gallery of St. Patrick's church, where he entertained Mgr. O'Brien and his assistants, and Organist M. J. Johnson as well, by an excellently executed organ recital. The cardinal is an excellent musician, and his audience enjoyed his performance thoroughly.

MAKING RAPID STRIDES

Street Department is Proceeding Rapidly With Its Program of Work

With the completion of the smooth paving on the north side of First street from Bridge street to a point beyond Read street and the penetration macadam job on one side of Laurel street and Wentworth avenue as far as Hovey street, the street department has made rapid strides in its program of work, during the past few days.

The north side of First street was opened to travel yesterday. The remaining stretch of Wentworth avenue, between Hovey and Andover streets, has been cold patched and will be seal-coated this week. Work also has progressed rapidly in Chelmsford street on the east side, beginning at Westford street. The old blocks have been taken up and re-cut and the foundation is in all the way to Cambridge street. The job will be pushed to include Lincoln square. From there the pavers will move to Andover street, to pave the hill as far as High street.

A gang was at work today laying granolithic sidewalks in front of 424 Suffolk and 757-759 Merrimack street.

NATION'S HOMAGE PAID TO ABRAHAM LINCOLN

WASHINGTON, May 31.—(By the Associated Press)—The homage of a people was poured out yesterday at the shrine erected by a decade of patient labor to Abraham Lincoln.

The president came to accept in the nation's name the memorial reared at the river brim. A former president, Justice Taft, came to give accounting of his trust as head of the commission that saw the great work to its completion. Senators, representatives, cabinet officers, admirals and generals all were there; but it was the swelling tide of humble people, who stood for hours under a blazing sun to claim this temple of freedom, who made the day historic.

Far as the eye could reach Americans were spread over the lawns and clustering under the trees—how many no man might estimate. But when the last word had been said, when the president had gripped hands with Robert Lincoln at the foot of the father's statue, the public broke over the barriers and swept unchecked up the wide steps.

MASS NOTICE

There will be an anniversary mass of requiem Friday morning at 8.45 at the Sacred Heart church for the repose of the soul of Mrs. Mary A. Burke.

NEW HOURS FOR CLERK OF COURT'S OFFICE

Before the opening of the regular court session today Judge Thomas J. Enright announced that new hours had been decided upon for the clerk of court's office. In the future the office will be open from 8.30 a. m. until 4 o'clock on weekdays. On Saturday the office will be open from 8.30 until 12 o'clock.

For 20 years or more the hours have been from 8.30 to 12.30 and from 2 until 4.30, on week days, while the Saturday hours were the same as under the new schedule.

The reason for the change is to accommodate working people who did not have much of a chance to do business under the old schedule.

SCHOOL COMMITTEE

The school committee meets tonight at 7.30 o'clock in regular session. The meeting originally was scheduled for last night, but was put over on account of the holiday.

ASPHALTIC MIXING PLANT

The board of public service at its meeting tomorrow at 4 p. m. will consider one or more propositions relative to the hiring of an asphaltic mixing plant, to be presented by City Engineer Stephen Kearney.

BIDS OPENED BY PURCHASING AGENT

The purchasing agent today opened bids as follows:

Ten tons, No. 1 hay, Chelmsford St. hospital: James Palm, $33 per ton; P. Vigeant, $33.50; J. A. McQuade, $31.90; Wesley M. Wilder, $33; Charles Day, $36.

5000 feet, ¾ inch galvanized pipe for water works: W. T. S. Bartlett, $568; Welch Bros., $515; Middlesex Machine Co., $505; Carroll Bros., $551.

Ten 50-foot lengths, 2½ inch fire hose for street department: C. B. Coburn, 57 cents per foot; N. E. Hose Co., 58 cents; George Hutchins, 55 cents; W. T. S. Bartlett, $350 for the lot.

Two carloads baled hay, street department: P. Vigeant, $33.60 per ton; W. M. Wilder, $33; J. A. McQuade, $29.90; Charles Day, $36; Foster Grain Co., $35.

SUN BREVITIES

Best printing, Tobin's Associate bldg.

Buy De Lorme's hats, $3 up.

Fire and liability insurance. Daniel J. O'Brien, Wyman's Exchange.

Wire frames for lamps and telephones. Electric shop, 82 Central st.

J. F. Donohoe, 222-223 Hildreth bldg., real estate and insurance. Telephone.

A regular meeting of the city council will be held tomorrow night at 7.45 o'clock.

Mr. and Mrs. James J. Fleming of 52 Bridge street are rejoicing over the birth of a son.

Lieut. H. B. Leggat, naval air service, came home yesterday from Panama on a 30-day leave of absence. He got home just in time to turn out for the parade with his brother, Capt. John C. Leggat. Lieut. Leggat recently was operated on for appendicitis, but was sick only a very few days.

For Memorial day a beautiful wreath of flowers was placed upon the marker of Lieut. Paul T. Kearney square by Legion Commander Stephen C. Garrity and Dr. Joseph P. Kearney. Members of the legion were drawn up in the square at attention and after the simple service all marched to the Sacred Heart church for the memorial service.

At a meeting in Boston last week, Mr. Arthur Cummiskey of this city was chosen to represent New England dealers of Hudson and Essex cars, at a conference to be held in Detroit. The purpose of this meeting is to speed up deliveries of cars in this territory. Mr. Cummiskey left for Detroit accompanied by Mrs. Cummiskey. They will make the return trip over the road in a new Hudson sedan.

Little May Conway, daughter of Mr. and Mrs. T. F. Conway of 13 Brooks street, brought a new honor to the city yesterday, when she won the first prize in the Irish step dancing contest against eight Gaelic dancers from Wakefield. The contest was held at the Irish National Foresters' field day at Spalding park. The little girl has already won considerable local fame as a dancer, and by no means confines herself to Irish step dances.

DEATHS

REDDEN—Mrs. Maisie (Cove) Redden, wife of Phillips B. Redden, passed away last evening at the Lowell General hospital, aged 21 years, 10 months and 28 days. Besides her husband, she is survived by her parents, Clarence E. and Amanda Cove; one sister, Gladys, and a brother, Clifford Cove of Truro, Nova Scotia. Her body will be removed to the family home, 1453 Gorham street, this afternoon by Undertaker William H. Saunders.

BRUCE—James P. Bruce, who for many years was identified with the business life of Lowell and for a long period was established here as a clock and watch-maker and repairer, died Monday at his home, 297 Dutton street. The body was removed to the rooms of Undertakers C. H. Molloy's Sons.

WOOD—Mrs. Ellen (Feeley) Wood, wife of Jonathan J. Wood, a well known resident of Centralville and a member of St. Michael's church, died yesterday afternoon at her home, 78 Hampshire street, after a long illness, aged 55 years and 7 months. She leaves, besides her husband, two daughters, the Misses Helen and Mary; seven sons, Albert, Samuel, James, William, Jonathan, George and Henry; two grandchildren and one sister, Miss Catherine Feeley of England.

MARKHAM—Michael T. Markham, formerly of Lowell, died yesterday at his home, 152 Needham street, Newton Highlands. He leaves his wife, Elizabeth (Fitzpatrick) Markham; two children, James and Francis Markham; three sisters, Mrs. John A. Andrews of Lowell, Mrs. N. F. Cleary of Pawtucket, R. I., and Miss Margaret H. Markham of Boston, and one brother, Jas. J. Markham of Belmont.

TRYON—Died May 30, in this city, Arline G. Tryon, aged 4 years, 5 months and 2 days, at the home of her parents, Mr. and Mrs. Royal G. Tryon, 14 Cambridge street. Besides her parents she is survived by two brothers, Alfred R. and John H. Tryon.

FUNERAL NOTICES

REDDEN—In this city, May 30, 1922, at the Lowell General hospital, Mrs. Maisie Cove Redden, aged 21 years, 10 months and 28 days. Private funeral services will be held at the family home, 1453 Gorham street on Friday afternoon at 2 o'clock. The funeral arrangements are in charge of Undertaker William H. Saunders.

WOOD—The funeral of Mrs. Ellen N. (Feeley) Wood will take place Friday morning at 8.15 o'clock from her late home, No. 78 Hampshire street. High mass of requiem at St. Michael's church at 9 o'clock. Interment will be in St. Patrick's cemetery in charge of Funeral Director James W. McKenna.

TRYON—Died May 30th, in this city, Arline G. Tryon, aged 4 years, 5 months and 2 days, at the home of her parents, Mr. and Mrs. Royal G. Tryon, 14 Cambridge street. Private funeral services will be held at 14 Cambridge street, Thursday afternoon at 2 o'clock. The funeral arrangements are in charge of Undertaker George W. Healey.

SALVATION ARMY FUND

The Salvation Army campaign fund has been increased to the extent of $100 contributed by Mr. Arthur Khontson. The employes of the Bon Marche contributed 100 per cent. and the city of Lowell employes 98 per cent. The Bay State woolen mills in Lawrence street contributed $150. Adjt. Arnold of the Salvation Army wishes to correct the false impression which many Lowell people have, in thinking that the Volunteers of American are connected with the Savation Army. They are two distinct organizations, although the former are ready to solicit contributions to the "Sally" drive.

CITY PLANNING BOARD

Mayor Brown Will Name Board of Six or Eight Members

In an effort to stimulate civic pride in the appearance of both business and residential property, Mayor George H. Brown announced today that he will name a city planning board of six or eight members, who will attempt to secure the co-operation of property owners in a campaign to enhance the appearance of buildings owned by them.

Not only will the board interest itself in this work, but also it will discuss and adopt a zoning system for the city, whereby certain building restrictions will be put in effect through an ordinance, setting forth and describing the types of structures that may be erected in different sections of the city.

The need of zoning the city long has been apparent, the mayor feels, and this was directly brought to his attention a week or so ago, when the superintendent of public buildings held up permits for the erection of 10-footers in the Highlands, directly in the midst of a particularly attractive residential neighborhood.

The mayor, in discussing the proposed planning board, said that for years buildings have stood in the same condition, without any evident intention upon the part of the owners to better their exterior appearance and the result is that hundreds of such structures now stand as eye sores in all parts of the city.

The mayor also stressed the fact that the campaign he has in mind would in no way be a drive for increased valuations and in fact, stated that he would take up the matter with the board of assessors to see to it that any buildings that might be painted and repaired as a result of the activities of the planning commission would not be subjected to increased valuations.

The mayor is of the opinion that landlords have been reluctant to improve their property, feeling that if they did so the valuations would be considerably increased.

"There will be no increased valuations this year," he said, "but I would favor a roll of honor for those property owners who have sufficient pride in their city to make such repairs of their own volition."

FIRE DESTROYS GARAGE AND AUTO

A one-machine garage and a touring car owned by a Mr. Harvey in Grace avenue, were destroyed by fire early this morning. When the fire was discovered shortly after 1.30 o'clock the flames were shooting through the roof of the small building. An alarm was sent in from box 417, but although the firemen made a quick run to the premises they were unable to save the garage and its contents.

The alarm from box 28 at 7.30 o'clock this morning was for a slight blaze on the roof of the building occupied by the furniture store of A. H. O'Heir & Co., in Hurd street.

FUNERALS

BROWN—The funeral of Andrew H. Brown took place yesterday morning at 9.30 o'clock from his home, 25 White street, and was largely attended, including the following from out of town: Mr. and Mrs. F. A. Brown and Mr. and Mrs. Patrick Hanafin of Apponaug, R. I., and Mr. and Mrs. M. J. Hoar of Somerville. At St. Columba's church at 9 o'clock a funeral mass was celebrated by Rev. John G. Hogan. The choir, under the direction of Miss Catherine Wholey sang the Gregorian chant, the solos being sustained by Miss McPartland and Fred Cummings, Miss Wholey was at the organ. The church was well filled with representatives of the older families of the neighborhood, as Mr. Brown lived in Pawtucketville for over 40 years. The bearers were Patrick and Daniel Hanafin, Cornelius J. Hart, George T. Hobden, Joseph L. Crowe and Michael J. Hoar. There were many floral offerings. Burial was in the family lot in St. Patrick's cemetery, where the committal prayers were read by Rev. Fr. Hogan. The funeral was under the direction of Undertakers James F. O'Donnell & Sons.

NOONAN—The funeral of Mrs. Elizabeth (Cullinan) Noonan, widow of Hugh J. Noonan, took place from her home, 35 Laurel street, Lynn, yesterday morning and was largely attended. At the Sacred Heart church a solemn high funeral mass was celebrated by Rev. Fr. Sheridan, assisted by Rev. Fr. Lyons as deacon and Rev. Fr. Donnelly as sub deacon. The choir sang the Gregorian chant. The bearers were Patrick Guerne of Lawrence, Martin Guerne of Everett, Daniel Twoomey of Cambridge, Joseph Noonan of Tewksbury, George H. Keating and Charles Noonan of Lowell, all relatives of deceased. Burial was in the family lot in St. Patrick's cemetery this city.

O'BRIEN—The funeral of John O'Brien took place yesterday morning from the home of his son, Edward W. O'Brien, 36 Chambers street, and was largely attended. At St. Peter's church at 9 o'clock a funeral mass was celebrated by Rev. Francis L. Shea. The choir, under the direction of James E. Donnelly, sang the Gregorian chant. Solos of the mass were sustained by Miss Mary Rynne and Mr. Donnelly. Miss Gertrude Quigley was the organist. There were many flowers. The bearers were David Hamilton, John Higgins, David Higgins and John V. Crowe. Burial was in the family lot in St. Patrick's cemetery, where the committal prayers were read by Rev. Fr. Shea. Funeral arrangements were in charge of Undertakers O'Connell & Fay.

BEAUSOLEIL—The funeral of Mrs. Sophie Beausoleil took place yesterday morning from her home, 179 Perkins street. A solemn high funeral mass was celebrated at St. Joseph's church at 8 o'clock by Rev. Augustin Graton, O.M.I., assisted by Rev. Armand Baron, O.M.I., as deacon and Rev. Joseph Dolduc, O.M.I., as subdeacon. The choir under the direction of Telesphore Malo sang Perreault's mass. At the offertory "Domini Jesu Christe" was sung by Arthur Leveille and Edouard Gregoire, and at the elevation Leybach's "Pie Jesu" was sung by Wilfred Lajeunnesse. As the body was taken from the church "De Profundis" was sung by the choir, Miss Lena Camire was the organist. The bearers were Aime Beausoleil, Ernest Isabelle, Leo Pitre, Wilfred Lizotte, Joseph Lizotte and Joseph Ouellette. Burial was in St. Joseph's cemetery, where Very Rev. Eugene Turcotte, O.M.I., read the committal service. The arrangements were in charge of Undertaker Joseph Albert.

FOR SALE!

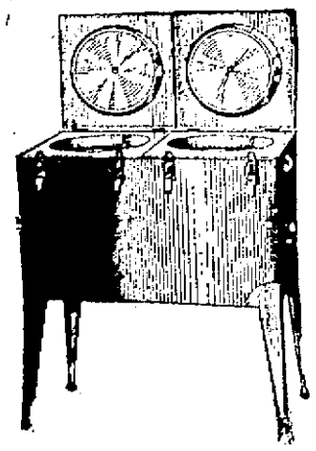

50 TOLEDO FIRELESS COOKERS
Very Special Terms

The first 50 people who come into our store may have one of these famous stoves on very easy payment terms. You've always wanted this hot weather necessity—you need one now—here's our chance to enjoy the comfort and convenience of possession while paying gradually for the privilege. Costs little, saves a great deal. This offer is good for a short time only. Hurry!

Daily Demonstration in Our Basement Section

The Bon Marche

DANCING EVERY NIGHT FROM 8 TO 11 P. M.

BAY STATE DANCING SCHOOL, 265 DUTTON ST.

Socials Every Thursday and Saturday Night With Orchestral Music.

PRIVATE LESSONS DAILY FROM 1 TO 5 P. M. — TEL. 6416

THE WEATHER

Fair tonight; Thursday, unsettled, probably followed by showers at night.

THE LOWELL SUN

7 O'CLOCK

ESTABLISHED 1878 | LOWELL, MASS. WEDNESDAY MAY 31 1922 | 16 PAGES TWO CENTS

FIERCE RIOTING IN BELFAST

British Troops in Dublin Ready to Move If Attempt is Made to Establish Republic, Says Churchill, in Commons

Lowell Girls To Graduate With High Honors

MISS LILLA S. CUTLER

MISS ELIZABETH C. DEVINE

MISS MARY V. MALONEY

When the Portia Law school graduates 25 young women tomorrow evening in Ford hall, Boston, Lowell will have three representatives in the class of whom she may well be proud. Moreover, the city will be signally honored, for two of them will deliver the valedictory and the salutatory and all three take their degrees of LL.D., with high honors.

They are Miss Lilla S. Cutler, valedictorian and for the past 15 years police department stenographer and stenographer for Mayor James E. O'Donnell, Mayor Perry D. Thompson and Mayor George H. Brown; Miss Mary V. Maloney, salutatorian, at present a confidential secretary for the firm of W. W. Shaw, cotton brokers, Boston, and Miss Elizabeth C. Devine, daughter of Joseph P. Devine of East Chelmsford and an agent of the state department of correction at the state house.

Miss Cutler has won the honorary degree of summa cum laude, gained by an average mark for the entire four years of the course of 96 2-3. Miss Maloney is magna cum laude and Miss Devine's excellent work has made her cum laude.

Miss Devine was graduated from the schools of Chelmsford and during the world war served overseas as a Red Cross nurse. Miss Maloney was at the United States Cartridge Co. for a time during the war and later was an assistant in the U. S. labor bureau. After graduating from the Lowell high school, Miss Cutler took up secretarial work and has been with the local police department ever since.

AGREEMENT HITS IRISH TREATY

Churchill Says Collins-De Valera Agreement Strikes Directly at Pact

Great Britain Prepared to Resume Powers or Reoccupy Territory

Says Agreement Prevents Irish People Giving Free Expression of Views

Premier Craig and Marquis of Londonderry Called to London

BELFAST, May 31.—(By the Associated Press)—Fierce rioting occurred this afternoon in the Milfields district of Belfast, following the shooting of two special constables, Roulston and Campbell, who were badly wounded. Incendiarism and bombing were rampant, and the crown forces used machine guns. Several persons were reported killed.

Ulster Leaders Called

BELFAST, May 31. (By the Associated Press.)—Sir James Craig, the Ulster premier, announced today that he and the Marquis of Londonderry, the Ulster minister of education, were going to London tonight at the British government invitation, to confer regarding the situation in Ireland. He said they were going on the distinct understanding that they would not meet the Dublin representatives.

Referring to the republican advance into County Fermanagh, Sir James said:

"Declaration of War"

"If a happening of that sort occurred in any other part of the British empire, it would be classified by the government and people as an out-and-out declaration of war. Patience is never a sign of weakness. By negotiations and by putting our views before the British and the people living in the south and west, the country may be rescued from ultimate chaos."

Churchill Makes Statement

LONDON, May 31. (By the Associated Press.)—Secretary Churchill in the course of the debate following his statement on the Irish situation, in the house of commons today reiterated that Great Britain would not tolerate the establishment of a republic in Ireland. He said the British troops remaining in Dublin were militarily secure and were awaiting eventualities.

"In the event a republic is set up," added the colonial secretary, "it is the intention of the British government to hold Dublin as one of the preliminary and essential steps of military operations."

After Secretary Churchill's speech, Mr. Griffith and Michael Collins who attended the session, said the colonial

Continued to Page 3

Veterans of Three Wars Participate In Impressive Memorial Day Parade

THE GRAND OLD MEN OF YESTERDAY'S PARADE

Thirty-two Civil War Veterans Marched and 38 Rode in Automobiles—Ranks of Men Who Marched Away at Lincoln's Call Are Gradually Thinning—Nearly 500 World War Veterans in Line—Full Quota of Spanish War Veterans

Out of the dark days of war there has come the glorious observance of Memorial day.

The passing years seem to find the people of the country more and more eager and anxious to pay fitting tribute to the memory of those who served and died for their country in its hours of need—to hold appropriate services over their final resting places and to turn out by thousands to greet the surviving veterans of '61 and '64 and their younger comrades-in-arms who went out in 1898 and again when this country was plunged into the maelstrom of the war with Germany.

So it was in Lowell yesterday when under cloudless skies, the day was observed with all the sacred fervor that it so richly deserves.

Departed Comrades Remembered

Flowers were strewn upon the river waters in memory of the naval dead. Civil war, Spanish war, and World war soldiers visited the final resting places of their comrades who have passed into a world of eternal peace and as the afternoon sun sent its shafts of golden light down upon the city streets, thousands formed a vista through which marched and rode the veterans of three wars.

All Honor to the G.A.R.

Honored above all others throughout the day were those grand old men who

Continued to Page Four

IS ELECTED PRESIDENT

Apostolos Johnson Chosen President at Annual Election of Greek Community

Apostolos Johnson, the well known Market street business man, was elected president of the local Greek community at the annual election, which was held yesterday in the basement of Holy Trinity Greek Orthodox church in Jefferson street. The other candidates for president were James Danas, the present incumbent; Peter Tavoularis and Constantine Vurgaropoulos, former presidents; George Gratas and Vasilios Christakos.

The polls opened at 7 o'clock yesterday morning and closed at seven o'clock last evening. There were 787 ballots cast. The only returns available at noon today were on the president, secretary and treasurer. The votes for auditors, school committee and directors have not yet been counted.

James Kirkilis, who has held the office of secretary for the past year was re-elected while A. G. Sophos was chosen treasurer. The names of those elected to the other offices will be published as soon as made public by the election officers. It is said that the delay in getting the votes counted was due to the large number of names that appeared on the ballot, there being six candidates for president, three for secretary, five for treasurer, nine for auditors, 17 for school committee and 48 for directors.

TO QUESTION WARD'S FATHER

Authorities Plan Examination of Father of Confessed Slayer of Peters

Hope to Find Out Contents of Message Which Brought Him Back From Europe

WHITE PLAINS, N. Y., May 31.—Westchester county authorities today took official cognizance of a newspaper report that Walter S. Ward shot Clarence Peters in Ward's home on the night of May 15, and that evidence in the form of bullet-torn woodwork and possibly blood-stains would be found there.

Dist. Atty. Weeks went into conference with Sheriff Werner, Police Chief Cody of New Rochelle and other officials. Then the sheriff, Asst. Dist. Atty Ferris, Raymond Hill, the county finger print expert, and Lieut. McGowan of the New Rochelle police force, drove swiftly to Ward's home at New Rochelle.

When Ward surrendered on May 22, his lawyers stated that he had met Peters, who was demanding $75,000 blackmail, by appointment, that he drove with him to Kensico reservoir, and there shot him in self-defense after Peters had threatened him with a pistol.

The newspaper report now under investigation quoted the man alleged to have been wounded by Ward as saying that although there was a blackmailing plot, it was not directed against Ward.

After spending more than an hour in the Ward home, Sheriff Werner returned to White Plains with the announcement that he had found nothing that would substantiate the story published by the New York paper.

To Question Ward's Father

WHITE PLAINS, N. Y., May 31.—

Continued to Page Five

NEW YORK CLEARINGS

NEW YORK, May 31.—Exchanges, $933,100,000; balances, $73,500,000.

CAPTAIN CUTTLE WINS FAMOUS DERBY

EPSOM DOWNS, England, May 31.—(By the Associated Press)—Captain Cuttle won the Derby run here today.

Captain Cuttle, by Hurry On, out of Bella Vista, is owned by Lord Woolavington, formerly Sir James Buchanan.

Viscount Astor's Tamar, was second and B. Walker's Graigangower was third. Thirty horses ran.

The betting on Captain Cuttle was 10 to 1 against; Tamar 10 to 1, and Graigangower 20 to 1 against.

Captain Cuttle won by four lengths. St. Louis finished a close fifth.

Crowds at Race

LONDON, May 31.—The highways and byways leading to Epsom Downs were crowded today with pilgrims on the way to the scene of England's greatest turf classic—the Derby. Airplanes, automobiles and railway trains served to carry the more affluent, but many of the bona fide devotees of the classic made the journey in donkey carts or afoot.

HOSPITAL GRADUATES CLASS OF SEVEN

The Lowell General hospital, this afternoon graduated its 1922 class of nurses, with an excellent commencement program and with attending exercises that made the occasion one of great enjoyment.

The class numbered seven, as follows:

Annie Hulford Haddon, Andover, Mass.

Agnes Elizabeth Fuge, Lanesville, Mass.

Alcey Hamblett Stevens, Dracut.

Maria A. F. LaBlanc, Moncton, N. B.

Hildegarde Dahlstrom, Lowell.

Stella Louise Baker, Campton, N. H.

Ethel Frances Gills, Campton, N. H.

Sec. Hoover to Fix Coal Price

WASHINGTON, May 31.—Secretary Hoover today assumed the responsibility for fixing a reasonable price on spot coal during the continuance of the present coal strike. Opening the conference here today of union and non-union operators in the producing fields, Mr. Hoover declared that any agreement between the operators looking toward the fixing of the price of coal, even though in the interest of the public, would be illegal, and therefore he asked the individual operators to agree with him upon a reasonable price for coal in their respective districts.

Coal prices throughout the country today, Mr. Hoover continued, range from about two dollars and twenty-five cents to three dollars and fifty cents a ton at the mine.

The public, he contended, should understand that the problem at hand is one of almost stupendous difficulty.

"It is easy," he said, "to denounce profiteering. With some it is a favorite sport, but the vast majority of operators do not wish to tolerate profiteering in coal."

There is not, Mr. Hoover explained, a shred of law to enforce a fair price or prevent profiteering and the law prohibits operators agreeing as to what a fair price may be. Combinations in the public interest, he stated, are just as illegal, as combinations against the public interest.

"I do not believe a man is worthy to hold public office who will not assume responsibility in times of emergency," Mr. Hoover said. "I will not ask any agreement or combination to restrain trade or prices wrong in law. I propose to inquire through you as to the situation in various districts and I will take the responsibility on my own back and will ask every operator to accept this basis in his own district.

The agreement, he continued, would be between the operator and the secretary of commerce and if the opera-

(Continued to Page Fourteen)

AD CLUB HEARS "HONEY" FITZ

Rousing Address by Former Mayor John F. Fitzgerald, of Boston

Speaker Says We Have Too Much Dignity and Too Little Push

"New England has too much dignity and too little push," said ex-Mayor John F. Fitzgerald of Boston at the noonday meeting of the Lowell Ad club today. Mr. Fitzgerald was devoting his discussion to the magnificent progress of the west and middle west in comparison to New England. He also told the story how he first began to sing "Sweet Adeline," the song which is associated with his name throughout the country.

Introduced by Dr. Charles L. Sweetser, chairman of today's meeting, the ex-mayor first expressed his pleasure at being invited to attend the meeting. He congratulated the organization on its progress to date, and spoke briefly of the Providence Town Criers, among whom he enjoys a wide acquaintance. When Mr. Cooper asked him to come to Lowell, he said he was very busy, but thought he should come anyway if he could be of assistance.

The advertising club is something new in this section of the country, said the speaker, although it has been active for some time in the city out west, with good results. He claimed he tried to organize the club [illegible] along similar lines during his administration, but met with [illegible] opposition; the time was not ripe.

Mr. Fitzgerald spoke [illegible]

Continued on Page [illegible]

The Lowell Guild
Visiting Nursing and Baby Hygiene Association
We answer all calls except contagious diseases.
Baby clinic every Tuesday afternoon at 4 o'clock, with doctor in attendance.
Telephone 2124
178 Dutton Street

VERIFY
Your Bank Book
DURING MAY
at the
CITY INSTITUTION FOR SAVINGS
204 CENTRAL STREET

J. GILBERT HILL
Attorney-at-Law
Has Moved His Offices From The Sun Bldg. to
404 APPLETON BANK BLDG.
174 Central Street

Interest Begins Tomorrow On Savings Accounts
MIDDLESEX SAFE DEPOSIT AND TRUST CO.
Merrimack Square & Palmer Street

COLE'S INN
For Discriminating People
In Our Restaurant Today
An Incomparable Table d'Hote Dinner 70c
Our foodstuffs are selected on the basis of quality alone by men who have been buying food on this basis for over 30 years.
19 CENTRAL ST.
(Formerly the Merrimack)

The Ice Cream made of the ingredients that cure is, has to be good.
DOWD'S CANDY SHOP
"The Sweetest Spot in Town."
NASHUA, N. H.

Grow With This Bank
Since our organization, nearly 100 years ago, we have enjoyed seeing many accounts grow into substantial sums due to increased business, in fact we have helped many to do so.
This bank uses every facility, exercised with safety, to assist its patrons.
INTEREST IN SAVINGS DEPARTMENT BEGINS NEXT THURSDAY
Safe Deposit Boxes $5 per year.
Old Lowell National Bank

Impressive Water Services By Walker-Rogers Post, V. F. W., at Bridge In East Merrimack Street

REV. JOHN P. FLYNN, O. M. I., GIVING PRAYER AT WATER SERVICE

Walker-Rogers post, Veterans of Foreign Wars, conducted one of the most impressive and unique ceremonies in years, when yesterday morning at the canal bridge in East Merrimack street, its members carried out a water service in memory of their soldier, sailor and marine dead. The strewing of flowers on the waters, which attracted great numbers of spectators, was for the dead sailors, particularly, and other land services were conducted for the soldiers and marines. A number of clergymen, Mayor Brown and ex-Mayor Thompson assisted in the ceremonies.

Shortly after 9 o'clock the members of the post and auxiliary assembled in Memorial hall, and at 9.30 passed down Merrimack street by the reviewing stand at city hall. Arriving at the bridge where the ceremony was to take place, the program of the day was at once undertaken.

Following is the order of the procession:

Detail of Police
Bandguide Comrade John Shea and Aitken's band.
Commander George H. Crowell, Adj. W. E. Kirk and Mayor G. H. Brown.
Post Colors.
Sergt. and Bring Squad; Bugler Lancot and Coleman.
Officers and members of Post 662, Veterans of Foreign Wars.
Concord, N. H., Post V. of F. W.
Pres. Mrs. Bessie E. Robinson and members of Women's Auxiliary.
100 children in white.
Delegation from Post 87, American Legion and Spanish War Veterans.
Disabled veterans in motors.
Clergymen and speakers.

The program opened with prayer by Rev. John P. Flynn, O.M.I., pastor of the Church of the Sacred Heart. Aitken's band followed with "Nearer My God To Thee," and the First Congregational Church quartet sang "Jesus Savior Pilot Me."

A brief memorial ritual by the officers of the post followed, at the conclusion of which Aitken's band played the "Gloria." Rev. John J. Callan, assistant rector of St. Anne's church, delivered an eulogy of the departed post members, lost at sea. The quartet from the First Congregational church sang "My Heavenly Home." Mayor Brown and ex-Mayor Thompson delivered addresses appropriate to the occasion.

Then came the water service. The quartet sang "Cover Them Over With Beautiful Flowers," whereupon the post commander, advancing to the water's edge, cast a wreath upon the water saying:

"Comrades, in the name of countless thousands of the land who have shared your dangers and endured your sacrifices, this wreath is cast upon the waters that roll above you." Other officers and post members then cast other flowers into the water saying, "We strew these flowers in token that the nation does not forget and that when danger calls we will remember our brave exemplars." Other flowers were then strewn first by the women of the auxiliary and afterward by the children, reciting, "Float on above them, O Flag for which they died, emblem of their courage, purity and love; float calmly over them, O flowers sweet and beautiful, emblem of immortality and undying faith." And the children saying, "O heroes beneath the ocean's wave, while life is strong and true, with flags and flowers and hearts that love we will remember you."

Led by the quartet and accompanied by the band, the assembly sang "America." Benediction was given by Rev. Fr. Flynn, O.M.I., and the program was concluded by the firing of volleys and "Taps" by the bugler, re-echoed from the auditorium portico.

In this way the Veterans of Foreign Wars have revived a pretty custom of the G.A.R., who, in former years, carried out a similar ceremony on the Merrimack river above the falls.

The quartet's members are: Miss Marion McKnight, soprano; Miss Hazel Tuthill, contralto, Mr. Harry Hopkins, tenor, and Mr. Andrew McCarthy, baritone.

The post officers are: Commander, George D. Crowell, adjutant, William E. Kirk; officer of the day, Lieut. D. F. Caddell; committee, Lieut. Caddell, chairman, Frank E. Hart, secretary; Maj. A. D. Mitten, treasurer; Richard T. Casey and Carroll L. Pingree.

The squad of police which led the procession was composed of eight men who are veterans of the World war and the Spanish war, led by Lieut. Martin Connors.

Hood's Sarsaparilla

FOR THAT TIRED FEELING

Which pulls down the health and invites illness, for loss of appetite, all run down conditions, nervousness. It makes the weak strong.

R. R. Trainmen Establish Pension Fund

TORONTO, May 31.—Upon a recommendation of the constitution committee, the Brotherhood of Railroad Trainmen here decided to establish a pension fund, the details of which will be prepared by a special committee of five and submitted to the various lodges in Canada and the United States for consideration, preparatory to being ratified at the next triennial convention. The convention also adopted a plan providing for the creation of a permanent committee, the chief function of which will be devoted to hearing and adjusting appeals of members from decisions of lodges and executive officers.

Forest Fires Raging in British Columbia

PRINCE RUPERT, B. C., May 31.—Forest fires are raging along a three mile strip on the north shore of the Skeena river and in various districts from Hazelton to Quesnel. Dry weather aggravates the danger and the situation is becoming serious. The town of Hazelton is cut off from telegraph communication and details of the situation there are lacking. The fire is on two sides of the town.

CASTORIA

For Infants and Children

In Use For Over 30 Years

Always bears the Signature of Chas. H. Fletcher

STREET FLOOR — The Bon Marché DRY GOODS CO. — Just Inside Main Entrance

THE

"Babe" Ruth

SWEATER

FOR BOYS

All Wool—Perfect Fitting—Shaker—Pull Over With Collar

SIZES 28 to 36

Eight different color combinations

This is the same and only sweater "Babe" Ruth wears.

$3.95

The "Babe" Ruth Sweater is for school, for play and for every day

FREE! FREE! A Baseball Bat with "Babe" Ruth's Personal Signature will be given away. **FREE! FREE!**

To the boy bringing in the most customers for "Babe" Ruth Sweaters before July 1st, at 9 p. m. Come in and enter your name and be credited every time you bring in a customer for a "Babe" Ruth Sweater.

CONTEST ENDS SATURDAY JULY 1st AT 9 P. M.

WOMEN'S TUXEDO SWEATERS

All wool, medium weight, in all colors and sizes; regular price $2.98. Thursday A. M. **$1.75**

Second Floor

The Bon Marché DRY GOODS CO.

Store Closes Thursday at 12 M—Clerks' Half Holiday

HOUSE DRESSES

In all the latest styles and colors, sizes 36 to 46; regular price $1.98 value. Thursday A. M. **$1.75**

Second Floor

3½ Hour THURSDAY SPECIALS 3½ Hour

MISSES' SILK DRESSES

Dark blue crepe knit, white georgette and a few odd silk dresses, sizes up to 38; regular $15 to $25 values. Thursday A. M. **$6.98**

Second Floor

MISSES' TWEED SUITS

Just eight of them. Colors blue, orchid and tan. These suits were made to retail for $19.50. All lined throughout. Thursday A. M. **$7.50**

Second Floor

SLIP-ON SWEATERS

Shetland weave, V neck with girdle to match, all sizes and colors; regular price $1.50. Thursday A. M. **$1.00**

Second Floor

CREPE DE CHINE CAMISOLES

In flesh color, all sizes; regular 98c values. Thursday A. M. ..... **49¢**

Second Floor

FINE BATISTE ENVELOPE CHEMISE

With straps and built-up shoulders, lace or hamburg trimmed; regular 98c values. Thursday A. M. ..... **59¢**

Second Floor

COTTON BLOOMERS

Made good and full, sizes 27 to 29, in flesh color with reinforced seat; regular 50c values. Thursday A. M., 3 pairs for **$1.00**

Second Floor

MILLINERY SHOP

Street Floor

HATS of fine quality georgette and taffeta, all new summer colors and combinations; regular prices $6.50 and $7.50. Thursday A. M., **Half Marked Prices**

PIPING ROCK HATS of felt and straw, in all colors and white, limited quality; regular price $1.50. Thursday A. M., **90¢**

MORE FLOWER and FRUIT WREATHS, new goods, in splendid assortment of colors; regular price $1.00. Thursday A. M. ..... **50¢**

POPULAR LEGHORN HATS, plenty of them at popular prices, **$2.95 to $7.50**

WOMEN'S FINE SILK LISLE HOSE

In black and cordovan; regular price 39c. Thursday A. M., pair ..... **29¢**

Street Floor

CHILDREN'S 3-4 LENGTH SOX

In black and cordovan; regular price 39c. Thursday A. M., pair ..... **29¢**

Street Floor

MEN'S UNION SUITS

"Imperial," drop seat, small sizes only; regular price $1.50. Thursday A. M., suit ..... **95¢**

Street Floor

HOUSEWARES SHOP

Basement Section

STRAW SHOPPING BAGS, made of braided straw, variety of colors; regular price $1.10. Thursday A. M. **85¢**

ENAMELED COFFEE POTS, blue and white enamel, 1½ qt. size; regular price 89c. Thursday A. M. ..... **75¢**

WOOD SALT BOXES; regular price 20c. Thursday A. M. ..... **15¢**

MOP WASTE; heavy weight twine; regular price 75c. Thursday A. M. **35¢**

CHILDREN'S KNITTED WAISTS

All sizes up to 16; regular price 39c. Thursday A. M. ..... **25¢**

Street Floor

RUFFLE VOILE CURTAINS

Very fine grade hemstitched voile, neat ruffle tie-backs to match; regular price $2.00. Thursday A. M., pair **$1.49**

Third Floor

WOMEN'S LOW SHOES

Boston Favorite brand, black kid, with medium toes and heels, sizes C, D and E widths; regular prec $7.00. Thursday A. M., pair..... **$2.98**

Street Floor

MUSLIN AND ORGANDIE BABY BONNETS

Fancy trimmed; regular prices 98c, $1.49 and $1.98 values, all sizes, slightly soiled in handling. Thursday A. M. ..... **50¢**

Second Floor

LINEN CRASH

Pure Linen Bleached Crash, fancy border. Colors red and blue, splendid quality, suitable for any purpose; regular price 35c. Thursday A. M., yard ..... **23¢**

Street Floor

RIPPLETTE

White Ripplette, fine, medium and wide stripe. This fabric has a great variety of uses and requires no ironing; regular price 25c. Thursday A. M., yard ..... **15¢**

Street Floor

FACE CLOTHS

50 dozen only Double Face Turkish Face Cloths, fancy pattern checks, stripes, bordered and block patterns, pink, blue, lavender and gold; regular price 12½c. Thursday A. M..... **4 for 25¢**

Street Floor

Toilet Goods —and— Drug Shop

Street Floor

C. H. HOLLAND, Reg. Phmr., Mgr.

THURSDAY A. M. SPECIALS

25c Pompeian Fragrance Talcum **19¢**
$1.19 Bath Brushes with Handle **98¢**
39c lb. Absorbent Cotton..... **33¢**
15c Pure Castile Soap..... 3 for **33¢**
69c Norman's Lemon Cream.... **59¢**
95c Tanlac Tonic ..... **89¢**
96c Beef, Iron and Wine, 16 oz. size, **89¢**
15c Peroxide Hydrogen, 6 oz. size, 2 for **25¢**
15c Aspirin Tablets (tin box).... **10¢**
$1.00 Rubber Gloves ..... **89¢**

Smallware Shop

Street Floor

THURSDAY A. M. ONLY

25c Piece 10 Yards Twill Tape, 5-8 inch ..... **15¢**
15c Black Skirt Belting, yard..... **8¢**
10c Card Pearl Buttons..... 2 for **15¢**
15c Dust Caps, each ..... **10¢**
25c Tape Measures, each..... **19¢**
Rick-Rack Braid..... 3 yards for **5¢**
50c Sanitary Belts, each..... **25¢**

TURKISH TOWELS

Good size, all white, just the thing for boarding house and summer cottage use; regular price 19c. Thursday A. M., each ..... **15¢**

Street Floor

WHITE NAINSOOK

Soft finish, plain white, for underwear, night gowns, children's wear, etc; regular price 19c yard. Thursday A. M., yard **15¢, or 10 yards for $1.25**

Street Floor

Corset Shop

Second Floor

Corsets, broken sizes, in several well known makes, including Nemo, C. B., a la Spirite, W. & B.; regular prices $2.50, $3.50 and $4.00. Thursday A. M. **$2.19**

SILVER, CHINA AND CUT GLASS SHOP

Basement Section

CHINA CAKE SETS, 7-piece, imported china, 2 decorations; regular price $3.49. Thursday A. M., set **$1.98**

CUPS AND SAUCERS, domestic porcelain, rose basket decoration; regular price 29c. Thursday A. M., each ..... **23¢**

SILVER COLD MEAT FORKS, Sheffield plate; regular price $1.00. Thursday A. M., each ..... **49¢**

SILVER SUGAR SHELLS AND BUTTER KNIVES; regular price 50c. Thursday A. M. ..... **29¢**

IRISDESCENT WATER SETS, 4-pint jug and 6 optic glasses; regular price $5.49. Thursday A. M., set **$3.75**

WOMEN'S VESTS

Fine ribbed cotton, sizes 36 and 38, also bodice effect; regular price 29c. Thursday A. M. ..... 3 for **50¢**

Street Floor

MISS AMERICA AND NAVY BRAND MIDDIES

Made of the best materials obtainable, some plain white, others with colored collars. All have insigna on sleeves; regular prices $1.98 and $2.25, sizes 8 to 20 years. Thursday A. M. **$1.49**

Second Floor

MEN'S HANDKERCHIEFS

Odd initials; regular price 25c. Thursday A. M. ..... **12½¢**

Street Floor

VALENCIENNES LACE INSERTION

Regular prices 5c, 10c and 12½c. Thursday A. M., yard ..... **1¢**

Street Floor

HALF BLEACHED TABLE DAMASK

Extra heavy quality, every thread pure Irish linen, 68 inches wide, rose, lily and stripe patterns; regular price $2.25. Thursday A. M., yard **$1.59**

Street Floor

SPORT BARONESS SATIN

Yard Wide Extra High Lustre Sport Satin, in the following colors; Honeydew, rose, navy, pink, peacock and plenty of white; regular price $1.98. Thursday A. M., yard..... **$1.29**

Street Floor

PLAIDS

Yard Wide Dress Plaids for women's and misses' plaid skirts, copen, navy, brown and honeydew; regular price 98c. Thursday A. M., yard ..... **50¢**

Street Floor

ADMIRAL HOUGHTON DIES ON MEMORIAL DAY

BOSTON, May 31.—Andrew ("Andy") Houghton, formerly police inspector and admiral of the Kearsarge naval veterans' organization, which he led for many years, died yesterday morning at 10 o'clock at the home of his niece, Mrs. Marie Houghton Spencer, 37 Carruth st., Ashmont, following four days' illness.

Admiral Houghton was in his usual good health Friday. Saturday he had a touch of neuritis and complications developed. He was conscious to the end and Monday night, as his mind dwelt on Memorial Day, he said: "There will be no tomorrow for me." He was assured by his relatives gathered about him that he would be present with his shipmates in spirit at least.

Mr. Houghton is survived by the two nephews, Arthur Houghton and William Brodret, and his niece. His death occurred on the anniversary of the day his wife was buried seven years ago.

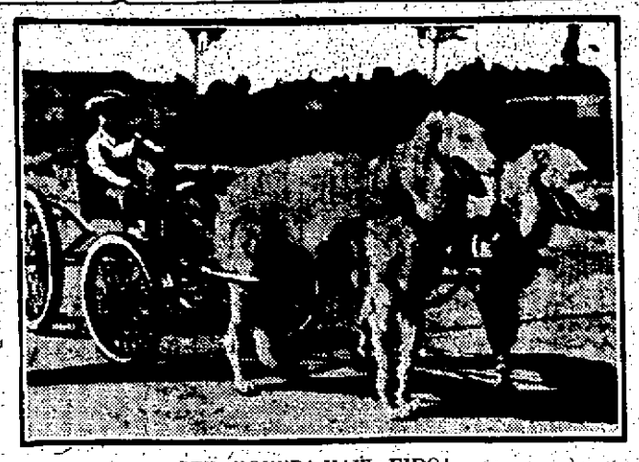

GEE, ROVER! HAW, FIDO!

Little Edwin Hubbell, Hollywood, drives the big, white Russian wolfhounds belonging to W. B. Harkins of Culver City. A special rig was made for them.

PROMOTER KILLED BY AUTO RACER

BROCKPORT, N. Y., May 31.—Grover Ash of Rochester, one of the promoters of automobile races held at the Fair grounds here yesterday was struck by one of the racing cars and instantly killed when he started across the speedway to warn spectators on the opposite side against pressing too close.

B. & M. STOCKHOLDERS

BOSTON, May 31.—The annual meeting of the stockholders of the Boston & Maine railroad adjourned because of legal complications growing out of objections to the selection of New York, New Haven & Hartford railroad representatives on the Boston & Maine board of directors, was further adjourned today until July 14. This action was taken without objection on the stipulation that matters would remain unchanged pending court decision.

VEGEX

STEADY NERVES FOR THIS

"Tilting on the water" is the latest California water sport. The water shoes will go forward—but don't try to retreat, for that means a ducking.

McWeeney Balks in $100,000 Deal

CHICAGO, May 31.—Douglas McWeeney, one of the Chicago American pitchers named in the $100,000 deal with San Francisco for Infielder Kamm, has balked on going to the Coast league. He is reported to have signed a two years' contract with the Chicago team of the Midwest Semi-Professional association. Dick Kerr, former Sox pitcher, is a teammate, as is Long Tom Hughes, also a former major leaguer.

Thursday Morning Specials

GIRLS' "PLAY-SHUS"

Tan and mahogany, Goodyear stitch. Sizes up to 2. Thursday Morning Special $1.15

GIRLS' WHITE CANVAS MARY JANE ONE-STRAP PUMPS

All sizes up to 2. Thursday Morning Special $1.35

EXTRA SPECIALS

Women's White Canvas Oxfords, sewed rubber soles, rubber heels. Thursday Morning Special $1.75
All sizes, 3s to 8s.

LITTLE BOYS' SNEAKERS

White and brown, high cut, mostly all sizes up to 2. Thursday Morning Special 95c

BOYS' SNEAKERS

High cut, all sizes up to 6. Thursday Morning Special.... $1.25

20th Century Shoe Store
88 MERRIMACK ST. opp. JOHN.

ANOTHER

Gladys Walton, screen beauty, has won a divorce from Frank R. Liddell, Jr. She says he didn't contribute to the support of their home.

LAME GIRL DROWNED

BOSTON, May 31.—A pathetic bunch of wild flowers lying beside a sewer trench not far from her home, last night, led searchers for three-year-old Dorothy Peterson, daughter of Mr. and Mrs. Gustaf A. Peterson of 21 New Haven street, West Roxbury, to the body of the little lame girl submerged in eight feet of drainage water in the trench.

It is believed that she was reaching for a daisy at the edge of the trench when she lost her balance and fell in.

GIRLS' WHITE PUMPS

New styles, made from good quality canvas, sizes 6 to 2. Thursday Special, 98¢

THE GAGNON COMPANY
HOME OF THE GREATEST VALUES

BOYS' SCOUT SHOES

Made of strong brown canvas, good soles, sizes 1 to 5½. Thursday Special, 98¢

THURSDAY SPECIALS

WOMEN'S SILK GLOVES, 2-clasp style, double finger tips, black or white; $1.00 value Thursday Special ..... 79¢

WOMEN'S SUEDE LISLE GLOVES, 2-clasp style, black or white; 50c value. Thursday Special ..... 29¢

WOMEN'S THREAD SILK HOSE, seamed backs, double soles, heels and toes; black, white and brown; $1.39 value. Thursday Special $1

WOMEN'S SILK HOSE, in new Russian calf shade, seamed backs; 79c value. Thursday Special ..... 50¢

WOMEN'S COTTON HOSE, white or cordovan. Thursday Special ..... 10¢

CHILDREN'S THREE-QUARTER SOCKS, of fine lisle, black, white, Cadet blue and brown; sizes 7½ to 10; 39c value. Thursday Special ..... 25¢

WOMEN'S SUMMER UNION SUITS, low necks, no sleeves, loose or tight knees, sizes 36 to 40; 50c value. Thursday Special.... 35¢

WOMEN'S SUMMER VESTS, low necks, short or no sleeves, all sizes; 30c value. Thursday Special ..... 29¢

INFANTS' SUMMER VESTS, high necks, short sleeves. Thursday Special ..... 10¢

BABIES' WHITE DRESSES, of fine batiste, bishop or yoke style, embroidered, sizes 6 months to 2 years; 59c value. Thursday Special ..... 39¢

GIRLS' COPEN BLUE MIDDIES, trimmed with black braid, will launder nicely, sizes 6 to 14 years; $1.50 val. Thursday Special, 98¢

BABIES' CHAMBRAY DRESSES, pink, blue and tan, trimmed with smocking, sizes 1 to 5 years; 70c value. Thursday Special, 50¢

WOMEN'S WAISTS, semi tailored style, of striped percale or white voile trimmed with lace. Thursday Special ..... 79¢

SLIP-ON SWEATERS, block or plain stitch, red, navy, orange, green and buff, long or short sleeves. Thursday Special $1.50

DEERING CORSETS, pink or white, medium, low or topless models; $5.00 value. Thursday Special $2.29

WHITE BRASSIERES, hamburg or lace trimmed, odd sizes; 79c value. Thursday Special, 39¢

LACE TRIMMED PETTICOATS, of good quality white cotton, made with deep flounce; 89c value. Thursday Special ..... 49¢

ENVELOPE CHEMISES, cut full and well made, trimmed back and front with hamburg, a few with lace; 89c and 98c value. Thursday Special ..... 59¢

GINGHAM HOUSE DRESSES, gray and blue stripes, loose model, square collars, three-quarter sleeves, size 36 only; $1.19 value. Thursday Special ..... 45¢

CHAMBRAY DRESS APRONS, loose styles, large pockets, short sleeves, pink, blue and lavender, trimmed with rick-rack or bands of white, medium and large sizes; $1.00 value. Thursday Special ..... 69¢

BOYS' PLAY SUITS, one-piece style, made of strong blue denim, sizes 3 to 8. Thursday Special ..... 79¢

BOYS' LONG KHAKI TROUSERS, with two hip pockets, made just as strongly as the men's. Thursday Special $1.15

TALCUM POWDER, in assorted scents; 25c value. Thursday Special ..... 19¢

POND'S VANISHING CREAM, in jars; 35c value. Thursday Special ..... 29¢

FLEXIBLE NAIL FILES, 15c value. Thursday Special ..... 9¢

WHITE TURKISH TOWELS, size 15x25. Thursday Special ..... 10¢

WHITE HUCK TOWELS, size 18x36; 25c value. Thursday Special ..... 19¢

PALMOLIVE LAUNDRY SOAP, regular 10c cake. Thursday Special ..... 4¢

METAL GIRDLES, set with fancy celluloid pieces, suitable for dresses or sweaters. Thursday Special ..... 29¢

SIDE COMBS, dark brown; 25c value. Thursday Special ..... 19¢

ROLLED LACE COLLARS, cream color. Thursday Special ..... 35¢

VEILING, blue, taupe, black and brown. Thursday Special ..... 10¢

GIRLS' SPORT OXFORDS, in new two-tone combinations, low heels, sizes 8 to 2. Thursday Special $1.29

CHILDREN'S BUTTON BOOTS, of black kid, easy fitting lasts, turned soles. Thursday Special ..... 69¢

NEW JERSEY SPORT COATS, green, red, copen, light and dark brown, women's and misses' sizes. Thursday Special $3.98

81 ODD DRESSES, tricolette, jersey, tweed, serge, voile, gingham, good styles, sizes 16, 18, 36, 38. Thursday Special..... $3

SILK LINED CAPES, tan, navy, copen, full cut, handsome styles; $20 values. Thursday Special $5.98

CHILDREN'S STRAW HATS, rolled or turned down shapes, in rose, copen, black or white milan straw, large and small sizes; values to $1.50. Thursday Special ..... 59¢

MEN'S SUMMER UNION SUITS, short sleeves, ankle length, closed crotch, ecru only; $1 value. Thursday Special ..... 79¢

AN ODD LOT OF MEN'S NEGLIGEE SHIRTS, madras, cheviot, pongee, sizes 14½ to 15½; $2 and $2.50 val. Thursday Special, $1.19

MEN'S NIGHT SHIRTS, of fine white cotton, sizes 15 and 16. Thursday Special.... 59¢

THURSDAY SPECIALS IN SMALLWARES

Aristo Double Mesh Hair Nets, all shades except gray and white, cap shape; 10c value. Thursday Special ..... 6 for 29¢

English Twilled Tape, white only, 8 yards on piece; 15c value. Thursday Special, 9¢

Embroidery Edging, in all colors; 15c value. Thursday Special ..... 2 Pieces, 15¢

Safety Pins, three sizes, 5c value. Thursday Special ..... 4 Cards 10¢

Snaps, white and black, all sizes; 10c value. Thursday Special ..... 2 Cards 5¢

Dress Shields, opera and regular styles, sizes 2 to 4; 25c value. Thursday Special, 21¢

Linen Thread, black and natural; 10c value. Thursday Special ..... 2 for 5¢

Supreme Darning Cotton, black or white; 7c value. Thursday Special..... 2 for 7¢

Children's Sock Garters, pink, blue and white; 10c value. Thursday Special..... 8¢

LADIES! Your Dollar Will Buy $3.00 Worth of Merchandise at

LEMKIN'S 4th SEMI-ANNUAL PUBLIC SALE

9 to 12 THURSDAY 9 to 12

To make up the loss of Tuesday's business every garment will be sold at special lower prices for Thursday only.

Thousands of Coats, Capes, Wraps, Suits, Dresses, Skirts and Summer Furs to Choose From

Look around and then come to us and you will be convinced that we can't be undersold.

228 MERRIMACK ST. Lowell, Mass. LEMKIN'S Opp. St. Anne's Church Established 24 Years

Cherry & Webb Co.

THURSDAY MORNING SPECIALS

JERSEY SUITS
A splendid lot, in the wanted colors, all sizes. To start..... 5.50
BASEMENT

Mallinson's Silk and Eponge SPORT SKIRTS
$6.98
SECOND FLOOR

Children's Tweed Combinations CAPE and DRESS
$3.98
THIRD FLOOR

Jersey Sport Coats
$3.98
BASEMENT

Polo and Herringbone Coats
$10.00
BASEMENT

Prunella Stripe SKIRTS
New patterns, just out. Sizes up to 40 waistband.
$5.00
BASEMENT

Crepe Bloomers
39c 3 for 1.00
BASEMENT

VOILE WAISTS
$1.00
MAIN FLOOR

TWEED SUITS
$12.00
SECOND FLOOR

Slip-On Sweaters
New weave.
$1.00
BASEMENT

SILK HOSE
59c, 2 Pairs $1.00
MAIN FLOOR

Percale Bungalow APRONS
89c
BASEMENT

SILK SCARFS
$1.69
MAIN FLOOR

See Our Suit Sale Adv. on Page 8, this paper.

Cherry & Webb Co.

Three Insane Patients Escape

BOSTON, May 31.—Three insane patients, Henry A. Smith, Earl Bennett and Sumner Singleton, escaped from the Boston state hospital today. Authorities said the men were not dangerous. How they escaped was not established. All three were committed from this city.

TEXACO
MOTOR OIL

Clean, clear, full-bodied. All *oil*. Call for TEXACO and watch the golden color.

CLEAR

The Texas Company, U. S. A. *Texaco Petroleum Products*

Run it with Texaco Gasoline *Save it with Texaco Motor Oil*

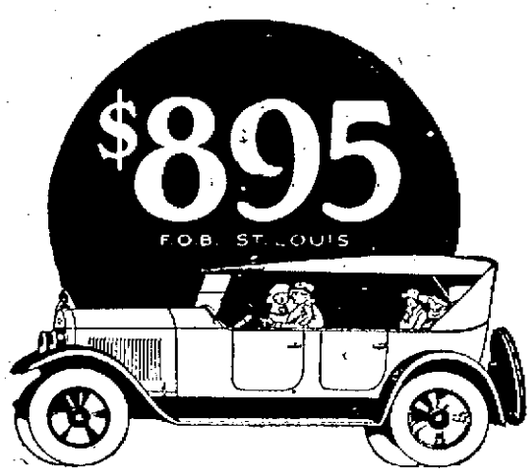

Price—Quality—Style—Durability

It's all there—and the car is guaranteed *for One Year*

GARDNER

WAMESIT GARAGE COMPANY, Inc.

LOWELL, MASS.

Sales: 250 Central St. Service: 100 Whipple St.

Represented by R. G. NEWMAN, Manager

Telephone 2820-6178

AUTO CHAIRS $1.50 Up

Rest Back Cushions $2.50 Up

FORD FENDERS
Touring Car $15.00
Truck $4.00

HOSE For Garage, Radiator and Garden.

CREEPERS For under repairs $2.00

BUMPERS FOR ALL CARS

SLIP COVERS for Ford Touring, Coupe and Sedan.

Material for all other covers to be made to order—New Backs with glass and celluloid.

Donovan Harness and Auto Supply Co.

Market and Palmer Streets

WHERE TO BUY **Automobiles and Accessories**

A.A.A. Abandon the idea that you cannot buy Auto Supplies as cheap in Lowell as elsewhere by trading at the Boston Auto Supply Company.

Auto Tops Made and recovered, auto curtains and doors to order; also full line of greases, oils and sundries. Donegan Harness Co., Market st.

INDIAN The government's war motorcycle. Bicycles, parts, repairing. Geo. H. Batchelder Est., P. O. Ave.

Anderson's Tire Shop Tires and Supplies. Vulcanizing guaranteed. Quick service. Prices reasonable. If in trouble on the road, we come to your aid. Tel. 8621-W. 42 John st.

Boland & Canney Jimmie and Ralph Tires and Auto Accessories 149 Dutton St.

ALL HIS LIFE HE SUFFERED

Until "Fruit-a-tives" Brought Perfect Health

49 ANDERSON ST., PORTLAND, MAINE.

"I was troubled with Constipation ever since I can remember. As a result, was subject to distressing Headaches and Pain in my left side.

I chanced to read about "Fruit-a-tives" in one of our local papers and began their use about four months ago. Since then, I have been free of Headaches, my bowels have been regular, and from the use of "Fruit-a-tives" (Fruit Laxo Tablets) I feel I have derived the greatest benefit".

OTIS M. BRYANT.

50c a box, 6 for $2.50, trial size 25c. At dealers or from FRUIT-A-TIVES Limited, OGDENSBURG N. Y.

Memorial Day Parade

Continued

make up the remnant of the thousands who marched away at Lincoln's call 60-odd years ago. Through the year people are prone to take too little heed of the deep inroads being made by the grim reaper upon the once glorious army and it remains for Memorial day to acutely bring home the realization that their ranks have thinned almost to the breaking point.

In yesterday's parade, that marched the peak of the observance locally, 32 of those veterans marched and 38 of their comrades rode in automobiles. What those 38 would have given to have been able to step into the ranks just once more! But while the will to do was there, the physical body was weak and not one who looked on but knew where they would have been had they the strength to match the desire of the mind.

Big Parade a Feature

The parade was one of the biggest and best ever held on Memorial day. Of course, the World war veterans led in numbers, fully 475 being in line while a hundred more—the wounded—rode in machines. The Spanish war veterans turned out a full quota and the Sons of Veterans, the High school regiment, Battery B and the combat train made up a military division that was a credit to the general staff.

The parade moved from the Thorndike street side of the South common shortly after 4 o'clock, with Chief Marshal Dudley L. Page riding proudly at the head of the column. The line of march passed through Middlesex, Central and Merrimack streets and thousands lined the way and were most generous in their applause.

Exercises at Monument Square

The first halt was at Monument square, where all outfits formed about the triangular plot for brief exercises at the graves of Ladd and Whitney. The line then re-formed and marched up Moody street to Cabot, to Merrimack to pass in review at city hall before the mayor and members of the city council and again at Worthen street before the staff officers.

The Parade Roster

The following organizations were in line: Lowell Cadet band, Co. M, 181st Infantry, M.N.G., Battery B, 102nd Field Artillery, M.N.G., Combat Train, 102nd F.A., High School regiment and band, Notre Dame de Lourdes drum corps, Zouaves, Garde Sacre-Coeur, St. Stanislaus society, Salvation Army, British and Canadian War Veterans, Regan's Military band, Post 87, American Legion, Aitken's band, Spanish War Veterans, Lowell Military band, Farragut camp, Sons of Veterans, Posts 43, 120 and 185, G.A.R.

The exercises at the Ladd and Whitney monument were opened by the band. Prayer was said by Rev. Fr. Flynn of the Sacred Heart church and a squad of Spanish War Veterans fired three volleys over the graves and "taps" was blown by Bugler Charles J. Lanctot.

Banquets For Marchers

At dismissal the American Legion boys marched to the high school for a banquet held in the assembly hall, while a luncheon was served the school regiment in the drill shed in Paige street. The G.A.R. went to their post halls and the Spanish War Veterans also met around the banquet table to bring the day to a close.

Chief Marshal Dudley L. Page had Major Walter R. Jeyes as his chief of staff and among the aides were Corp. Guy A. Bixby and Priv. Edward J. Reardon of M company, 181st Inf.; Corp. Ralph Smith, British and Canadian War Veterans and Carl H. Lambert and Joseph McShane of the S. W.V. Capt. Percy J. Wilson was staff officer.

The parade was the first public appearance of the new superintendent of police, Thomas R. Atkinson, who, with Deputy Superintendent Hugh Downey rode in a police car at the head of the line. They were followed by a detail on foot in charge of Capt. David Petrie.

Col. Charles A. Stevens was American Legion officer of the day, while the post was in charge of Commander Stephen C. Garrity and Adjutant Rutledge.

Garvie & Nicholson

Automobile Repairing

Mechanics of 20 Years' Factory Exerience, American and European

WORK GUARANTEED

ACCESSORIES

"JORDAN TIRES"

644-666 LAKEVIEW AVENUE

Telephone 5840

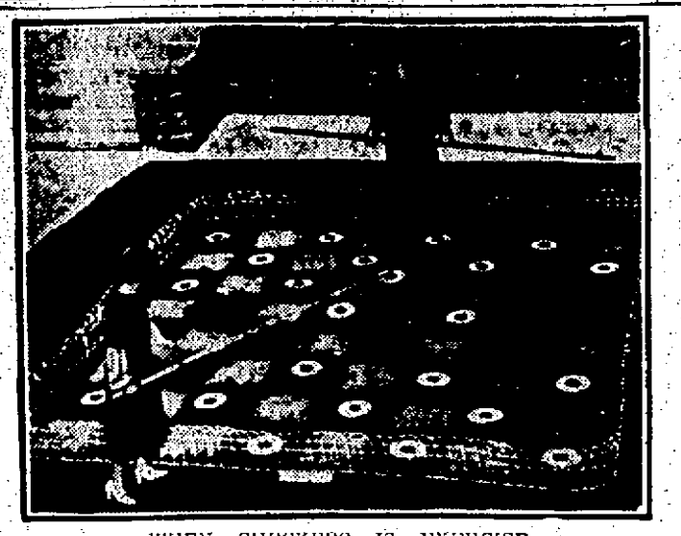

WHEN CHECKERS IS EXERCISE

Big outdoor checker board at Lake Hopatcong, N. J. On it Ellsworth Milton Statler, the hotel owner, and John McE. Bowman, another millionaire, will contend for a championship June 2.

Increase in Production Noted

WASHINGTON, May 31.—Substantial increases in the production of automobiles and building materials, were the outstanding features in trade reports for the month of April, announced today by the department of commerce. In many other lines the announcement said, April figures did not show the advance over March conditions that might have been expected from the preceding month, although it was regarded as an encouraging sign that "business for the most part, is advancing in this less spectacular but more substantial manner."

AUTO SUPPLIES

PELTON-O'HEIR Co.

7 & 9 HURD ST. TEL 6340

30x3½ SWINEHART TIRE, worth $14.90
30x3½ SWINEHART TUBE, worth $ 2.35
$17.25

BOTH FOR $13.75

These are first quality and a real tire bargain. Sold under manufacturers' standard warranty as all quality tires are sold.

Tire Competition — Good, Bad and Indifferent

THE average American was raised on the idea that the more people who competed for his trade the better off *he* was.

Like many good ideas, it has *several sides.*

They all show themselves clearly in the tire business.

* * *

There are tires which prefer to compete largely on a *price basis.* Believing that the public is more interested in the dollars and cents they pay than in the worth of what they get.

On the other hand, *U. S. Royal Cords* believe differently.

And car-owners who use Royal Cords have a *plus* feeling which they get both from actual experience, and because they realize the *the integrity of the manufacturer.*

People don't think of Royal Cords as high-priced tires. They think of them as *better tires.*

In the man who knows what a good, *faithful product* the Royal Cord is, the tire that makes price its main argument hardly arouses more than a little curiosity.

* * *

So which is better?

A tire that thinks a man has no judgment beyond his pocket-book?

Or a tire like the U.S. Royal Cord—which credits the public with the instinct for *quality,* and the sense to find out *true economy?*

Prices on United States Passenger Car Tires and Tubes, effective May 8th, are not subject to war-tax, the war-tax having been included.

U. S. Royal Cord Tires

United States Rubber Company

Fifty-three Factories — The Oldest and Largest Rubber Organization in the World — Two hundred and thirty-five Branches

LOWELL SALES AND SERVICE DEPOT

— FOR —

United States Tires

Anderson Tire Shop

42 JOHN ST. Next to Y.W.C.A.

Morton Motor Equipment Company

United States Tire

DISTRIBUTORS

High and Andover Sts. Tel. 3569

OTHER SIDE IN WARD CASE

The family of Clarence Peters of Haverhill, Mass., demands fullest prosecution of Walter S. Ward, millionaire baker, who shot Peters to death in Westchester county, N. Y. The slain man's brothers and sisters—left to right, Kenneth, Morton, Doris and Leslie. Inset, his parents, Mr. and Mrs. Eldredge Peters.

To Question Ward's Father

Continued

Examination of George S. Ward, father of Walter S. Ward, confessed slayer of Clarence Peters, as to what he knows regarding the events leading up to the shooting is desired by the authorities here. They hoped to ask the head of the baking company today what was in the message he received from his son that caused him to hurry back from his European trip.

According to young Ward's statement of the killing, the blackmail ring of which he says Peters was a member began their threats and efforts to get money about the time his father left for Europe. The officials of Westchester county believe that George S. Ward has been acquainted with the facts in the case by his son and hope through him to clear up the mystery.

A member of the Marine Corps, living in Brooklyn, who was discharged at about the time Peters was rejected, stated that Peters had described to him how he rode around in motor cars in New York and that Peters had said a telegram would bring him all the money he needed.

The Boston end of the Ward-Peters affair failed to materialize. Michael L. Sullivan of Salem, an attorney for the Peters family, declared that William F. Fallon had not gone to Boston to interview "Ross" the supposed head of the alleged blackmail ring.

The authorities would not say if they expected to get in touch with "Ross," but District Attorney Weeks did say that they were trying to trace Peters' movements after he arrived in New York.

13 Balloons to Start in Big Race

MILWAUKEE, May 31.—(By the Associated Press)—Thirteen balloons today tugged at their moorings ready to get away at 3.30 o'clock this afternoon in the 13th annual balloon race which will decide the three entries of the United States in the international contests to be held in Switzerland in August. Indications were that the final dstination of most of the air travelers would be southeastern Canada. The weather bureau reported that the balloons would encounter a wind from the northeast at the start but that this would change to the southwest as greater altitudes were reached. The balloons attracting probably the greatest attention, were two naval entries which are flying independently and are not eligible to any of the prize money or honors of victory. These two balloons were inflated with helium gas, the first free balloons to navigate the air through the lifting power of this non-inflammable substance. Three army balloons were also to start.

Bankers Recess During Reading of Reply

PARIS, May 31.—(By the Associated Press)—The international bankers who have been considering a foreign loan for Germany, planned to hold only a brief session today to read the German government's reply to the reparations commission. They were expected to take a recess for a few days, reassembling as soon as the reparations commission can say officially whether the German reply is acceptable. If the commission's pronouncement is favorable to the reply the bankers will then present their plan for a loan.

FAIRBURN'S MARKET

PHONE 188-189 — LOOK FOR OUR ELECTRIC SIGN — 12-14 MERRIMACK SQUARE

Fresh Caught MACKEREL . 15c lb.

Well Filled APPLE PIES . 18c ea.

7 Flavors Pure Fruit Syrup . 30c bot.

ON SALE 5-6 O'CLOCK
Guaranteed Absolutely Fresh
HAMBURG
10c Value 5c LB.

ON SALE AT 10 O'CLOCK
Genuine Spring
LAMB CHOPS
40c Value 28c LB.

Fresh Native SPINACH . . . 12½c

Libby's Condensed Milk 8½c can

TELL YOUR NEIGHBORS

About the Boston Globe's Household Department. Every woman in New England should read the Household Pages in the Boston Daily and Sunday Globe.

Make the Globe your Boston newspaper.

Order the Boston Globe regularly from your newsdealer or newsboy.

A. G. POLLARD CO.

The Store for Thrifty People

THURSDAY SPECIALS

8.30 A. M. to 12 Noon

DRESSES, SKIRTS and COATS

$1.98 Percale House Dresses, Billie Burke style and fitted waist line, sizes to 46. Thursday Special $1.00

$1.49 Percale Tie-Back House Dresses, all sizes to 50. Thursday Special $1.00

$1.98 Satin de Luxe Bloomers, all colors. Thursday Special, $1.00

Girls' $1.98 Gingham Dresses, sizes 6 to 14 years. Thursday Special $1.49

Girls' $1.98 White Jean Pleated Skirts, to wear with middy blouses. Thursday Special 89c

$5.00 Side Pleated Tweed Skirts, checks and stripes. Thursday Special $2.95

Girls' $7.50 Coats, colors rose and copen, sizes 6 to 14. Thursday Special $3.95

Second Floor

WASH GOODS

White Nainsook, 36 inches wide, good quality, soft, smooth finish, for misses' and children's underwear; regular price 25c yard. Thursday Special, yard 15c

Silk Stripe Shirting, 32 inches wide, in a good assortment of very attractive color combinations, quite popular for summer shirts; regular price 75c yard. Thursday Special, yard 49c

Silk Stripe Shirting, 36 inches wide, all white, three different width stripes, made for men's outing shirts; regular price 80c yard. Thursday Special, yard 59c

Colored Organdie, 38 inches wide, nice crispy finish, in all the wanted shades; regular price 35c yard. Thursday Special, yard 25c

Palmer Street Store

SHEETS AND PILLOW CASES

"Fruit-of-the-Loom" Pillow Cases, sizes 42x36 and 45x36; regular price 35c each. Thursday Special, each 25c

Hemstitched Sheets, size 90x99, made of Dwight-Anchor cotton; regular price $2.39. Thursday Special $1.89

Crib Sheets, plain hem, slightly imperfect; regular price $1. Thursday Special, each... 49c

Palmer Street Store

MILLINERY

Trimmed Hats and Ready-to-Wear Hats, dark colors only; regular prices from $3.98 to $7.50. Thursday Special $2.00

Untrimmed Milan Hemp Hats; regular prices from $1.98 to $3.49. Thursday Special $1.00

Palmer Street Store

WOMEN'S SHOES

White Kid Oxfords, French heel, not all sizes; were $10. Thursday Special $5.00

White Buck Pumps, French heel, not all sizes; were $6.00 and $6.50. Thursday Special $3.00

White Buck Oxfords, military heel, not all sizes; were $6.00 and $8.50. Thursday Special $4.00

White Buck Pumps, Cuban heel with one strap, most all sizes; were $6.50. Thursday Special $5.00

White Canvas Oxfords, French heels, most all sizes; were $6 and $9. Thursday Special $3

White Canvas Oxfords, Cuban heel, not all sizes; were $6.00 and $9.00. Thursday Special $4.00

Street Floor

CUT GLASS

Ginger Ale Sets, covered jug and six glasses; regular price $3 set. Thursday Special, set, $2.25

Street Floor

INFANTS' WEAR

Children's Muslin Slips, lace and hamburg trimmed, sizes 2, 4, 6 years; regular $1.00 and $1.25 values. Thursday Special 65c

Children's White Lisle Rib Hose, sizes 4½, 6½; regular 49c value. Thursday Special 39c

Children's Colored Coats, in tan, red and rose, broken sizes; regular $7.50, $8.98 and $10 values. Thursday Special $5.00

Third Floor

NOTIONS

Scissors, 4 in. to 6 in.; regular price 50c pair. Thursday Special, pair 25c

Lisle Elastic, white and black, 1-4, 3-8, 1-2 in.; regular price 8c and 10c yard. Thursday Special, yard 5c

Collar Bands, all sizes; regular price 10c each. Thursday Special..... 8c, 2 for 15c

Pearl Buttons, all sizes; regular far price 10c card. Thursday Special, card 5c

Pearl Buttons, all sizes; regular price 12½c card. Thursday Special..... 8c, 2 for 15c

Rick-Rack Braid, colors; regular price 3c yard. Thursday Special, yard 2c

Omo Bias Tape, black and white, all widths; regular prices 15c and 18c. Thursday Special, piece 10c

Street Floor

HAIR NETS

Double Mesh Hair Nets, cap shape, all shades except gray and white; regular price $1.25 dozen. Thursday Special, doz. 89c

Single Mesh Hair Nets, cap shape. Thursday Special, doz. 49c

Street Floor

LINEN SECTION

Part Linen Towels, bleached, size 18x36, slightly imperfect; regular price 19c each. Thursday Special, each..... 10c

Lace Trimmed Scarf and Squares. Scarfs 18x50, squares 30x30; regular price 75c each. Thursday Special, each 49c

All Linen Crash, fully bleached, red or blue, washable borders, 18 inches wide; regular price 35c yard. Thursday Special, yard 29c

All Linen Crash, bleached and unbleached; regular price 19c. Thursday Special, yard 12½c

Bates Colored Table Damask, full pieces, ten different designs; regular price 98c yard. Thursday Special, yard 79c

All Linen Damask, 70 inches wide, pure bleach, several beautiful designs; regular price $2.25. Thursday Special $1.79

Palmer Street Store

TOILET GOODS

Pear's Scented Soap; regular price 25c. Thursday Special 19c

Lady Mary Talcum Powder; regular price 35c. Thursday Special 21c

Cuticura Talcum Powder; regular price 25c. Thursday Special 19c

Hinds' Honey and Almond Cream; regular price 43c. Thursday Special 39c

Woodbury's Cold Cream, jar; regular price 50c. Thursday Special 39c

Coty's Jasmine Perfume; regular price $4.00 oz. Thursday Special, oz. $3.25

Incense, powder and cone form, sandalwood, wisteria, rose, violet; regular price 25c. Thursday Special 19c

Street Floor

ART GOODS SECTION

All Finished Pillow Covers in black, rose, blue, green and linen color, suitable for cottages and camps; regular price 50c. Thursday Special 25c

Bead Girdles, all different colorings, for dresses and sweaters; regular price $1.50. Thursday Special 59c

Stamped Children's Dresses, 2, 3, 4 year sizes, in pink, blue, yellow and checked colors; regular prices $1.00, $1.50 and $2.50. Thursday Special, 75c, $1.00, $1.50

Street Floor

VESTEES

Ruffled Lace Vestees with roll and flat collars; regular price 79c. Thursday Special 59c

Ruffled Lace Vestees with roll and flat collars; regular price $1.00. Thursday Special 79c

Street Floor

BLOUSES AND SWEATERS

$1.95 Middies, made of jean cloth, white, red, navy and copen, sizes 8 to 22. To close, Thursday Special $1.00

$1.95 Black and White Dotted Voile Blouses, trimmed with knife plaiting; sizes 36 to 46. To close, Thursday Special, $1.00

$2.95 Slip-on Sweaters, superbly fashioned with round neck, plain and in drop stitch styles, peacock, buff, brown and navy, all sizes. To close, Thursday Special $1.00

$10 Pure Wool Sport Sweaters, old rose, green, purple, and tan, sizes 36 to 44. To close, Thursday Special..... $3.95

$5.00 Mohair Two-Tone Slip-on Sweaters, lined in colored block patterns, jockey and red, white and green, henna and green, orchid and purple. To close, Thursday Special $2.49

$5.98 Tuxedo Drop Stitch Model, made of a fine mohair, navy, black, buff, brown, sizes 36 to 46. To close, Thursday Special $3.95

Second Floor

CURTAINS AND HANGINGS

Ruffled Curtains of Scrim, hemstitched band and tie-backs to match; regular price $1.25 pair. Thursday Special, pair 85c

Ruffled Curtains of fine Voile, hemstitched band and tie-backs to match; regular price $2.50 pair. Thursday Special, pair $2.00

Dutch Ruffled Curtains, hemstitched band, in 2 grades scrim and voile, 6 piece set; regular price $1.98 set for scrim. Thursday Special, set $1.50

Regular $2.50 set for voile. Thursday Special, set $1.98

Marquisette Dutch Curtains, hemstitched band, trimmed with Burmen lace edge; regular price $1.98 pair. Thursday Special, pair $1.50

Dutch Curtains of Scrim, hemstitched band with hemstitching and motif inserted in corner; regular price $1.98 pair. Thursday Special, pair $1.50

Lace Curtains of Nottingham lace, large variety of patterns, including designs of real Irish point, brussels, etc.; reg. price $1.25 to $3.75 pair. Thursday Special, pair 98c to $2.98

Second Floor

The Great Underpriced Basement

DRY GOODS SECTION

2000 yards of Yard Wide Bleached Cotton Remnants, 36 inches wide, 15c value, at.....9c Yard

40 Pieces of Curtain Scrim, double fancy woven borders and lap edge, with hemstitching, at 8c Yard

8-4 Seamless Sheeting, good quality for sheets; 59c value, at 33c Yard

Pillow Tubing, 40 and 42 in. wide, good quality, in large remnants; 39c value, yard 28c

Two Bales of Pepperell 40-in. Unbleached Cotton Remnants; 19c value, at .....12½c Yard

One Case of Very Fine Cambric Remnants, 36 in. wide, for fine underwear; 25c value, at 12½c Yard

One Case of Pepperell 45-inch Unbleached Cotton, in remnants; 25c value, at .....15c Yard

Pillow Cases, made of Edward Cotton, hemstitched; 39c value, at 25c Each

20 Doz. of Bleached Sheets, 72x90 inches, made of Dalton Cotton; $1.00 value, at.....75c Each

200 Pieces of American made Long Cloth, very fine quality, 36 in. wide; 25c value, at 15c Yd.; 10 Yds. for $1.45

25 Pieces of Curtain Muslin, 36-in. wide, in full pieces; 25c value, at .....19c Yd.

Yard Wide Heavy Khaki Cloth, 29c value, at .....19c Yard

Yard Wide Outing Flannel, in stripes; 19c value, at....10c Yard

One Case of Fine Nainsook, 36 in. wide, in full pieces; 19c value, at .....12½c Yard

Mill Remnants of Heavy Table Damask, permanent finish, in large variety of patterns; 89c value, at.....59c Yard

50 Doz. Turkish Towels, white, double Terry, 20x40; 35c value, at .....20c Each

Huck Towels, fine quality, very absorbent, good size, fancy woven border, with hemstitching; 29c value, at .....19c Each

50 Doz. Union Linen Dish Towels, with fast color borders; 12c value, at .....10c Each

Bates Gingham Remnants, plain chambray, plaid and staple patterns, at .....15c Yard

Mill Remnants of fine mousette, mercerized finish, in large variety of neat stripes; 25c value, at 15c Yard

Dress Voile, in remnants, 40 inches wide, light and dark colors, in large assortment of patterns, also plain colors; 29c value, at 19c Yard

Mill Remnants of play cloth, 32 in. wide, in stripes and plain colors; 25c value, at .....15c Yard

Mill Remnants of yard-wide percale, fine count, light and dark colors. All new spring patterns; 19c value, at.....12½c Yard

500 Cotton Blankets, white, gray and tan, slightly imperfect, usually sold at $1.89 pair, at 49c Each

200 Full Size Bed Spreads, heavy crochet, assorted design; $2.00 value, at $1.39

100 Doz. Boys' and Girls' Heavy Ribbed Hose, black, two-thread heel and toe; 25c value, at 15c Pair

Ladies' Burson Hose, black and white and cordovan, hem and ribbed top, regular and extra sizes, at .....25c Pair

Ladies' Jersey Vests, low neck, sleeveless and elbow sleeves; regular and extra sizes; 19c value, at .....10c Each

Ladies' Fine Jersey Vests, low neck, bodice and band and lace top, regular and extra sizes; 25c value, at .....19c Each

Ladies' Black Cotton Hose, fine quality, double soles, seam back, first quality; 19c value, at 10c Pr.

HAT AND CAP SECTION

Boys' and Girls' White Middy Hats, made of fine twill with fine stitching; 49c value, at 29c Each

READY-TO-WEAR SECTION

Bandeaux, made of pink brocade cloth; 29c value,...19c, 3 for 50c

Gowns, made of fine nainsook, lace and hamburg; $1.29 value....79c

Waists, made of fine voile, lace trimmed, also tailored; $1.25 value 79c

Aprons, made of fine striped percale, trimmed with plain color, tie-back sash.....59c, 2 for $1.25

Children's Crepe Bloomers, 35c, 3 for $1.00

Dutch Aprons, made of fine percale, rickrack trimmed; 50c value, 39c

MEN'S FURNISHING SECTION

Men's Nainsook Union Suits, 89c value, at .....59c Each

Boys' Mesh Poroskait Halbriggan Drawers, 35c value, at..... 15c

MEN'S WORK SHIRTS

Blue Chambray Cheviots, black and white stripes; $1.00 value, 65c, 2 for $1.25

Boys' Overalls, blue denim, khaki red trimming; 89c value, at 59c

Men's Fibre Silk Hose, white and cordovan, clocked; 50c value 29c Pair

BOYS' CLOTHING SECTION

30 Doz. Boys' Pants, made of cotton, worsted, in neat patterns, taped seams, belt loop, three large pockets; $1.00 value, at 50c Pair

HOUSE FURNISHINGS DEPT.

Wear-Ever Pudding Pans, 2 quart size; value $1.10. Thursday Special ..... 49c Each

Garbage Cans, heavy galvanized, 6½ gallon size with deep fitting covers; regular price $1.39. Thursday Special .....98c Each

Galvanized Wash Tubs, 16-in. size, handy size for small wash. Thursday Special .....49c Each

Lighthouse Cleanser. Thursday Special .....4 Cans for 19c

Glidden's Highest Grade Screen Black, 1 pt. can; reg. price 50c. Thursday Special..... 39c

TEA AND COFFEE SECTION

A. G. P. 36c Coffee. Thursday Special .....31c lb.

Fancy Shrimps. Thursday Special 2 Cans for 25c

Pudding, five flavors. Thursday Special.....2 pkgs. for 25c

SHOE SECTION

A lot of Women's White Pumps and Oxfords, good sizes in lot; a discontinued line. Regular price $2.00. Thursday Special....$1.00

Misses' and Children's Tan Play Oxfords, all sizes, 5 to 11 and 11½ to 2; regular price $1.25. Thursday Special 98c

Misses' and Children's Tan Lace Oxfords with rubber heels, all sizes, 8½ to 11 and 11½ to 2; reg. price $2. Thursday Special $1.48

Children's Patent Colt Mary Jane, good style, all sizes, 8½ to 11; regular price $2.00. Thursday Special $1.25

Infants' Tan Barefoot Sandals, stitched-down soles, soft and comfy, sizes 3 to 5½; regular price $1. Thursday Special .....[illegible]

Men's Tan Scouts and Men's Heavy Tan Work Shoes, all sizes, 6 to 11; regular price $2.50. Thursday Special .....$1.[illegible]

Men's Tan Oxfords, several styles to choose from, all sizes in lot, 5 to 10; regular price $4 and $5. Thursday Special .....$2.[illegible]

Men's Hood Work Shoes, of heavy brown duck, fibre soles, all sizes, 6 to 10; regular price $2.[illegible] Thursday Special .....$1.[illegible]

Boys' Short Stop "Keds," white tennis, side patch, with leather soles; a real good U. S. product, all sizes 11 to 2 and 2½ to 6; regular price $2.50. Thursday Special .....[illegible]

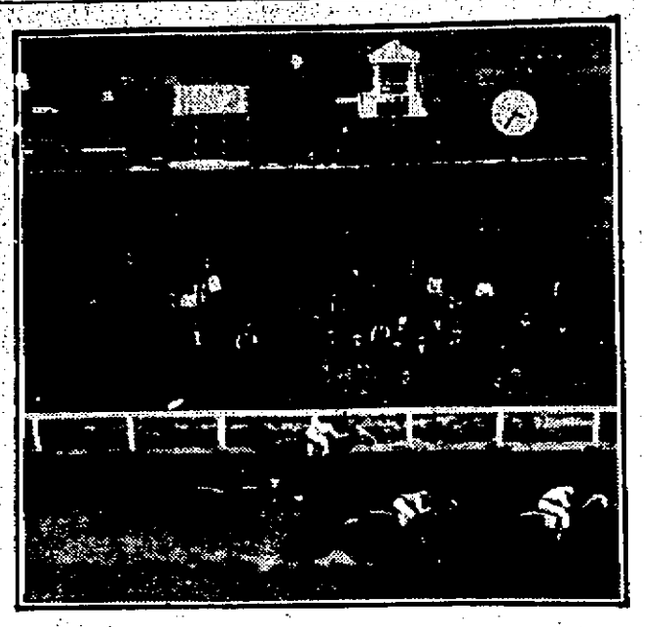

MAD HATTER WINNING THE METROPOLITAN

The finish of the Metropolitan Handicap opening day at Belmont Park. Mad Hatter first, Careful second and Sennings Park third.

Genuine

BAYER

Aspirin

SAY "BAYER" when you buy Aspirin.

Unless you see name "Bayer" on tablets, you are not getting the genuine Bayer product prescribed by physicians over 22 years and proved safe by millions for

Colds	Headache	Rheumatism
Toothache	Neuralgia	Neuritis
Earache	Lumbago	Pain, Pain

Accept only "Bayer" package which contains proper directions.

Handy "Bayer" boxes of 12 tablets—Also bottles of 24 and 100—Druggists.

Aspirin is the trade mark of Bayer Manufacture of Monoaceticacidester of Salicylicacid

Radiographs

Radiophone Helps Bed-Ridden Invalid in Business and Education

A. J. DE LONG, OPERATING HIS BEDSIDE RADIO SET.

By N.E.A. Service

LAFAYETTE, Ind., May 31.—Radio has proved a salvation for A. J. DeLong, invalid.

DeLong has been confined to his bed for a number of years because of rheumatism which has affected both legs and the right arm. His condition kept him from entering college. He had little entertainment.

Now DeLong has a radio set beside his bed. He operates it with his left hand.

Concerts, lectures, sermons, vocal music—everything which he has been forced to miss—he is now enjoying.

But he didn't stop with education and entertainment for himself. Realizing the possibilities of radio, DeLong invited in any persons who would care to listen to his radio concerts.

The result was a boom in the business that has kept him out of want. He has been gathering in magazine subscriptions faster than ever.

SET BY RADIO

Clocks of all the world may soon be synchronized by radio. Here Paul Sollenberger of the naval observatory at Washington is exchanging time signals with Australia.

CONDITIONS CONTROL RADIO RECEPTION

BY PAUL F. GODLEY,

America's Foremost Radio Authority

A thing which puzzles many radio fans is their ability to receive concert programs from a broadcasting station one night and their inability to get anything from the same station the following night.

In some cases the credit for the reception is given to the receiving equipment, while in others the novice assumes that the success is the result of his own skill.

Many receivers have been discarded for no better types because of the failure of a particular set to get these nightly concerts regularly.

As anyone may learn by a little experience in the reception of radio messages (particularly on the shorter wave lengths allotted to amateur and broadcasting stations) signal strengths vary from night to night, hour to hour and even minute to minute.

Signal Variation

There are times during the colder winter months when signals, quite steady and dependable, are heard from stations at extreme distances. On the other hand, there are periods during the summer months when stations close at hand cannot be heard at all.

It should be expected then that during the change from one extreme of season to another, such as in the spring and fall, reception varies a great deal.

As radio broadcasting develops, every possible step will be taken by those interested in its development, to offset the disadvantages of this great variation in signal.

Either stations will be made more powerful or they will become sufficiently numerous to take care of all sections of the country.

Nevertheless there will always remain the lure of "distance." A great many amateurs would prefer to hear a few discordant notes from a station 1000 miles away than to hear a most wonderfully executed program from a station in their own home town.

Results Differ

Do not judge the merits of a radio receiving set upon the results which you may get from night to night or even from hour to hour. To make a fair comparison of radio equipment of any sort, it must be installed and operated under exactly the same conditions and the notes of operation made in exactly the same instant.

In making comparisons in the laboratories, engineers produce an artificial set of conditions over which they have complete control, in order that all their measurements may be made with accuracy.

The amateur may be misled very easily if he places too great dependence on appearance. I am encountering daily enthusiasts who have discovered unheard of things. As a rule they return later to confess that there must have been some mistake.

RADIO CAPTURES MORE ENTHUSIASTS

Lowell radio fans are increasing, not only in quantity, but also in quality. With new and convenient devices, as well as improvements made from personal observations, the amateur is fast gaining proficiency, and it is a well known fact that receiving stations are entertaining large audiences nightly. Those who are fortunate enough to attend one of the many concerts seem to be immediately seized with radio "craze" and are not content until they have an outfit of their own. Lowell stores carry a complete line of parts for the convenience of operators and the increasing sales show rapid gains in the number of local radio enthusiasts.

RADIO PRIMER

Watt—The unit of electric power, equal to the work done by a pressure of one ampere under a current of one volt. A horsepower is equal to 746 watts.

IT WORKED WONDERFULLY

Have you noticed the number of persons coughing this spring, caused by an irritated condition in the chest, bronchial tubes or throat? This coughing is banished by a few doses of Foley's Honey and Tar. Mrs. Anna Stein, 410 Western Ave., Covington, Ky., writes: "Your cough medicine worked wonderfully on our little son. He is subject to bronchitis. The first dose helped him." Good for all sorts of coughs, colds, croup, whooping cough and grip coughs. Burkinshaw Drug Co., 148 Middlesex street, Fred Howard, 197 Central street, Sam McCord, 236 Merrimack street.—Adv.

MEETING OF BOY SCOUT COMMITTEE

The Boy Scout committee will hold a general meeting of all parties interested in the work of reforming the organization in Lowell and surrounding towns this evening, Wednesday, at 8 o'clock, in the chamber of commerce rooms. All persons interested in the scout program are invited. The preliminary preparations are just being made into a tangible form, and it is hoped, will appeal to every citizen who is at all interested in this citizenship program for the boys. The raising of a budget was put off intentionally till after the Memorial day exercises when it was thought, people would have a keener vision of the real need for supporting the Americanization program of the scouts.

In this connection it is interesting to note the message of President Harding regarding his sentiments towards the Boy Scouts. His message is as follows: "I am with the Boy Scout movement heart and soul. It is an organization teaching the spirit and honor which we must always have in our citizenship. It is a school of our democracy because in it, standing is won only by taking the equal opportunity given all individuals to show their own merit, capacity and worth. I wish every boy in our America could have the advantage and the honor of being in the Boy Scout organization, and of learning therein that co-operation, justice, the customs of fair play and the gentleness of good manner make for peace and growth as distinguished from the result of disorganization and selfishness and cowardice which lead to contention and conflict."

Kidney, Liver and Bladder Troubles Conquered or Money Back

For 40 years, said Dr. Carey, I have been prescribing Marsh-Root for kidney, liver and bladder sickness and now that I have retired from active practice I have made arrangements with leading druggists to dispense this wonderful prescription at a moderate price, on the money back if dissatisfied plan.

Beware of kidney disease—thousands die of it every year who ought to be enjoying the blessings of life and health. Watch the symptoms. If you have specks floating before the eyes, puffy eyes, clammy feet or moist palms, backache or headache, you ought to get a bottle of Dr. Carey's Marsh-Root right away.

It has wonderfully benefited tens of thousands of cases of kidney, liver and bladder troubles and is the medicine you can always depend upon. Results are guaranteed.

NOTE—Dr. Daniel G. Carey was a practicing physician for many years and his great Prescription, Marsh-Root, aided thousands of sufferers from kidney, liver and bladder troubles. Hereafter you can always get this effective prescription in both liquid and tablet form at Fred Howard's, 197 Central st.; A. W. Dows' drug store and all reliable pharmacists the country over. Keep in mind the name, Dr. Carey's Marsh-Root Prescription No. 777. No other medicine can take its place.

IMPORTANT—Trial bottle of Marsh-Root, tablet or liquid form, can be secured by sending 26 cents to Dr. Carey Co., Elmira, N. Y.—Adv.

Style

That subtle air of smart distinction, commonly termed "style," is very evident in the exclusive "shell" design of Lloyd Baby Carriages—a graceful bowl shape, with sweeping, unbroken curves. They are woven out of continuous wicker strands, leaving no loose ends to cut or scratch.

It was Marshall B. Lloyd who invented the method and loom which produce Baby Carriages and Wicker Furniture thirty times faster and finer than the old hand woven products. These inventions cut labor costs, enabling us to weave the finest wickers, use the best raw materials, add the latest refinements and still sell our superior wicker products at very moderate prices.

Write for Lloyd booklet showing the beautiful Lloyd Carriages and Loom Woven Furniture, for sale by leading furniture and department stores

THE LLOYD MANUFACTURING CO. (Sherwood-Wakefield Co.) Menominee Michigan

THE LLOYD MANUFACTURING COMPANY (Sherwood-Wakefield Co.) Dept. F. Menominee, Michigan

Please send me your booklet, "Mothers of the World," illustrating Lloyd Loom Woven Baby Carriages and Furniture.

Name.....

Street.....

City..... State.....

Pat. Process Lloyd LOOM Products

Baby Carriages & Furniture

Lura Shampoo is in a Class by Itself—

The Rediscovered Tonic of Ancient Egypt

WE know of no other shampoo that combines henna and a liquid soap in one solution.

It is far superior to other shampoos, its strength lying in its solution, which, being made entirely from pure cocoanut oil and other salutary ingredients, insures a greater solvent of the greasy and oily matters that accumulate on the scalp than any other preparation. Its hygienic and medicinal properties make it a most effective hair and scalp tonic.

It eradicates the causes of hair and scalp troubles and gives new life and beauty to the hair of those who use it regularly.

On account of the strength of the solution you will get a much heavier and more cleansing lather than is possible with other shampoos, which makes your shampooing expense very small. Try it today. Lura Henna Shampoo, 8-oz. bottle; Lura Ideal Shampoo (without Henna), 6-oz. bottle. At all druggists'.

NOTE. To prove what Lura will do for your hair, Ideal Laboratories Co., Chicago, will send sample test bottle upon receipt of 10c in coin or stamps to cover packing and postage. Be sure and state which product is desired, Lura with Henna or without.

LURA Liquid Shampoo

Manufactured by the IDEAL LABORATORIES COMPANY Chicago, Illinois

The following stores sell Lura

FRANK J. CAMPBELL, 223 CENTRAL STREET

Are You Always Satisfied When You Leave Your Bank?

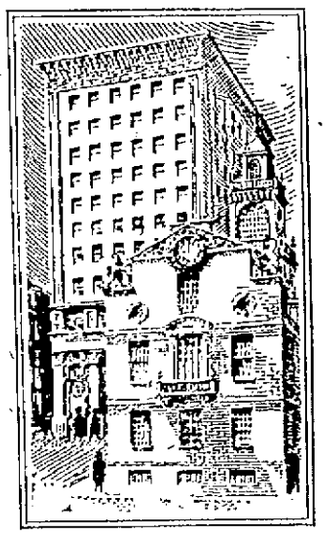

Do you always feel that it is really your bank?

The friendly atmosphere which has always been characteristic of the National Union Bank makes it easy for our depositors to feel that this is *their* bank.

Fully equipped to care for the interests of our largest customer, we have never lost sight of the importance of a definite interest in the welfare of every depositor, regardless of the size of the account.

Throughout our relations with our depositors we have endeavored to maintain the personal contact so necessary to genuine satisfaction in business affairs. That such an attitude is welcome is demonstrated by the success of this bank through its one hundred and thirty years of history.

Chartered 1792

National Union Bank

Boston

Had Your Iron Today?

Never Mind—Re-vitalize

You BET it's warm—the more need then for keeping the vitality up to par.

Vital men resist heat easily. Languid ones are floored. Re-vitalize yourself and you won't *mind* the weather.

Get new energy in little raisins.

1560 calories of energizing nutriment per pound in Little Sun-Maids. 75 per cent pure fruit sugar.

Wonderful because this sugar doesn't *need*, and, therefore, doesn't *tax digestion* and thus *heat the blood*. Yet energizes almost immediately.

Contain fatigue-resisting food-iron also. Try a box today.

Little Sun-Maids

***Between-Meal* Raisins**

5c Everywhere

—in Little Red Packages

Amateur Ball

By defeating the St. Columba's last Sunday by a score of 12 to 1 the St. Peter's Cadets claim the city championship in their age limit class.

The Wanderers defeated the Oaklands Sunday at Shedd park in a one sided game by a score of 12 to 7. The winners would like to hear from the Appletons or the Red Sox.

The Whits challenge any 15-17 year old team in this city. Answer through this paper.

The Little Joffres defeated the Moore Street Pirates Saturday by a score of 19 to 1. The winners challenge any 11-13 year old team in the city. Answer through this paper.

The Riverside A. C. defeated the Emerald Seconds last week by a score of 4 to 1 and the Chisox on Sunday, 6 to 4.

The Buckhorns defeated the St. Joseph's school team by a score of 5 to 4.

The Merrimacks would like to play some 16-17 year old team Sunday the St. Columbas or C.Y.M.L. Midgets preferred. Call 2879-W tonight at 7.30.

SPORTS OF ALL SORTS

Louis Lord's Highland Daylights and Abe Buckley's South Ends are scheduled to perform on the South common this evening. The Daylights are now right on the heels of the Centralvilles for leadership of the Twilight league, and are determined to keep within striking distance of the pace setters. The South Ends, who have been having rather tough luck since the opening of the season are out to chase the jinx.

On Thursday night the Knights of Columbus and the Broadways will meet. These teams are playing good ball and a fast game is expected.

R. E. Hunnewell, manager of Porky Diggins, the Nashua welterweight, in a letter to The Sun expresses great confidence in the ability of his battler winning over Johnny Avila at the Moody club show in the Crescent rink Thursday night. Hunnewell says: "Avila has posted a forfeit, agreeing to make 145 pounds for the fight, and I will grab his money if he is an ounce over the mark. Diggins has never been knocked off his feet, and while he found Avila a pretty fair hitter, he feels that after traveling the distance once with the Lowell boy, and holding him fairly even, he can go out and land the verdict in the second meeting, but he will not have to face that handicap in the next meeting. He is training daily and expects to enter the Lowell ring in the best condition of his career. Nashua is certainly going to travel over the state line on Thursday to cheer Porky on to victory."

Avila, while confident he can again win over the Nashua lad, is not taking any chances. He is training daily at the "Y" and those who have watched him work, say he is in fine fettle for the pending battle.

"Fighting" George Parker is putting in considerable work for his semi-final number with Young Ketchell of Lawrence. This set-to is expected to develop into a heavy hitter contest and supporters of both look for an early victory.

Martin Flaherty Jr. will meet Eddie Mack of Boston in one preliminary and Ray Rancourt of Lawrence will tackle Jim Manning of Boston in the other six rounder. In order to prevent any disappointment in the Flaherty-Mack bout, the latter has been weighed, and, the promoter declares, he is at the stipulated poundage.

Jimmy Demas, who made such a hit here the other night in winning over Lefty Williams, is to continue training in anticipation of future bouts. He was not in very good condition the other night, he says, and he intends to knock off nine or ten pounds. He has been resting up since coming over from New York and consequently put on considerable weight. He weighed 133 against Williams. His best fighting poundage is from 120 to 125. When he gets down to his proper mark, he announces, he plans to begin an active campaign against all boys of his class.

Irish National Foresters Held Second Annual Field Day at Spalding Park Yesterday

The second annual field day of the Irish National Foresters was held yesterday at Spalding park and from 1 o'clock in the morning until nearly dark there was something of interest for the 500 or more people who attended the outing. A baseball game, field sports, Irish step dancing, selections by the Irish National Fife and Drum corps of Wakefield and speeches by Rev. Michael O'Flannagan, Peter Golden and P. J. Kerley all contributed towards the general good time.

The baseball game proved a big attraction. It was between the South Ends and Broadways, two Twilight league teams, with the former showing the better team work for a 6 to 5 victory. The South Ends scored all their six runs in the fourth, while the Broadways got their five in the seventh. Throughout the day those with athletic tendencies amused themselves by organizing impromptu sporting numbers. Next in line to the ball game was the one mile relay race between Wakefield and Lowell men. The race was won by Lowell, but was close most of the way. Six men ran on each side.

Rev. O'Flannagan arrived at the park shortly after 3 o'clock and was met at the gate by the drum corps and members of the general committee. With him were Messrs. Golden and Kerley.

When Fr. O'Flannagan stepped forward to talk he was given three rousing cheers by the audience. The speaker predicted that with three weeks left before final elections, in Ireland, as great a victory will be won by the republicans as was won in 1917-18. He said that the hearts of the people are with De Valera and their heads with Michael Collins, but that the head will finally be governed by the dictates of the heart.

Fr. O'Flannagan compared Ireland to this country when George Washington and his brave band were fighting for liberty in 1776. He compared De Valera to both Washington and Lincoln, claiming that he was like the former because he helped Ireland to obtain the little England has given her and like the latter because he is attempting now to prevent civil war. He also compared Ireland, without its freedom, and with its allegiance to the king of England, to watch without any tick. "It may look all right from the outside, but its rotten from the inside," said Fr. O'Flannagan. "Just take a look at those who are backing the Irish Free State," he continued, "and you may be convinced whether it is for the good of Ireland." With King George, the house of commons and lords and all pro-English behind the movement and attempting to distract the people of Ireland from the big issue, you can figure it out for yourself."

Peter Golden spoke on the manner in which England got Ireland away from the main issue. He said that England got the people's minds involved by the signing of the treaty and where their minds were once united for the common cause of freedom, they were disunited now. In closing he said that Ireland had fought for her freedom longer than any other country on the face of the earth and that she would keep up the fight until she got it.

Mr. Kerley, the final speaker compared the feeling in Ireland and Canada. He pointed out that backers of the Irish Free State are making a mistake in thinking that Ireland can be managed like Canada which is 3000 miles from England.

Following the speaking, the Gaelic Irish dancing team of Wakefield gave fine exhibitions. The team was composed of nine little girls and the manner in which they executed the intricate steps spoke volumes for their tutors.

CASTOFFS MAKE TEAM, CONNIE STATES

Two castoffs have rounded out Connie Mack's ball club. They are "Pep" Young of Detroit and "Doc" Johnston of Cleveland.

When Cleveland secured "Stuffy" McInnis from Boston to play first base there was no place for Johnston.

The Cleveland club asked waivers. All the major league clubs except the Philadelphia Americans waived.

During the winter Connie Mack had purchased from the Milwaukee club Hauser, the star first sacker of the American Association. He was figured on as a certainty for first base.

Put in a Claim

Mack was unable to agree on salary with the recruit. In order to protect himself he put in a claim for Johnston.

The Cleveland castoff has gone so well up to date that Hauser, who has since agreed on terms, has no chance of breaking in as a regular at this time.

All last year "Pep" Young of Detroit had trouble with his throwing arm. The arm seemed strong enough but lacked accuracy. This spring the old fault was still with him. Manager Cobb of the Detroit club asked for waivers. Mack was the only manager to put in a claim for Young.

Change of Scene

Mack believed that Young's trouble was purely mental, and that a change of scenery also might work wonders for Johnston. His opinion has been verified, for both have played great ball for him. In discussing their cases Mack simply says:

"The addition of Young and Johnston has made my club. I was positive neither was through as a big leaguer and that they would deliver for me. Their fine work has exceeded my fondest expectations."

MOTORCYCLE CLUB

Wood Makes Record in Hill Climbing Contest

The Merrimack Valley Motorcycle club held its second annual hill climb yesterday at Chalifoux farm, West Dunstable. A record for the climb was made by Walter Wood, who was making his first appearance in the big event. Mr. Wood also succeeded in winning two first prizes and a second.

In the 27 cubic inch machines, the first event, John Scott of Springfield, on an Indian, was first in the time of 14 seconds. Havan Moody of Lowell, on a Harley and Davidson, was second and Arthur Bachelder, also of Lowell, on an Indian, was third.

In the 61 inch event for novices, Walter Wood of Lowell, on an Indian was first with the surprisingly good time of 8¾ seconds.

E. Cloutier of Uxbridge on a Harley-Davidson was second.

In the 61 inch contest for experts, Wood again came first, this time in 8 seconds flat. Gifford of Uxbridge and Cloutier of Uxbridge, both on Harleys, were second and third respectively. Gifford was first in the 61 inch sidecar event with a distance of 138 feet.

Walter Wood was second and A. Bouchard of Manchester on an Indian was third.

A fair sized crowd of spectators was on hand to enjoy the fun.

TIME WITHOUT MEANING TO THE IRON MAN

By BOB DORMAN

How many men of 49 could step out on the mound and pitch nine full innings of baseball in a professional league, even though only a minor one?

And how many could perform this stunt and win?

Not many, in answer to the first question. In answer to the second—Joe McGinnity, at any rate.

Once Joe was known as the Iron Man of the New York Giants. Now he's manager and owner of the Danville club of the Three-Eye league.

Finding his pitching staff shot to pieces, he undertook the twirling himself, and for seven innings held his opponents scoreless. In the eighth he weakened, allowing three runs, two of which were earned. In the ninth he tightened up again and prevented further scoring. Danville won, 5 to 3.

Joe struck out three men during this performance, hit one and issued one pass, pretty fair control for a man of 49.

McGinnity started ball playing at Rock Island, Ill., his native town, at the age of 15. He has lived an athlete's life ever since. Famed though he was, in his days in the big leagues, for his ability to pitch and win double headers, the strain never told on Joe's arm, as his present ability proves. Irregular living, not work, he holds, sends men to the scrap heap. Nobody ever took better care of himself than Joe.

Boxing Thursday

Moody Club — Crescent Rink

Johnny Avila vs. Porky Diggins

George Parker vs. Eddie Ketchell

Two Preliminaries

PRICES $1.10, $1.65 and $2.20

RUTH MAKES SECOND HOMER

St. Louis Browns Defeat Detroit Tigers in 16-Inning Struggle

Giants and Phillies in Batting Orgy — Red Sox and Braves Beaten Twice

NEW YORK, May 31.—Babe Ruth's second home run of the season, a 16-inning struggle in which St. Louis vanquished Detroit, 2 to 1, and a batting orgy by the New York and Philadelphia National league teams surpassing even the most hectic of the year's clouting exploits—these were the high lights of 16 Memorial day games in the major leagues.

Outside of the St. Louis Cardinals, who fell twice before Chicago, all of the chief contenders divided their holiday programs, thus preventing any marked upsets in the races. Washington and Chicago in the American and Brooklyn and the Cubs in the National, were the only teams to profit by double victories.

The Giants pounded out 43 hits for 24 runs but were only able to split even with the Phillies, slaughtering the offerings of five pitchers in the second game to win, 15-7, after dropping the morning game, 9-8, when the Quakers came from behind to tie the score on Parkinson's home run in the ninth and won in the tenth. Two home runs apiece by Emil Meusel of the Giants and Lee of the Phillies in the afternoon and 16 doubles in the two games were among the slugging epics.

Waite Hoyt twirled the Yankees to victory in the morning but the athletics made it an even break by winning the second game, despite homers by Ward and Perkins.

Ty Cobb Suspended

Detroit, despite the loss of its suspended manager, Ty Cobb, and slugger, Harry Heilmann, gave St. Louis a real battle, winning the first and losing the second game in 16 innings after a thrilling duel between Oldham and Shocker. Ban Johnson suspended Cobb for stepping on Umpire Wilson's toes during an argument at St. Louis Monday.

Peckinpaugh's spectacular fielding in handling 10 chances perfectly in two games, was a factor in Washington's double victory over the Red Sox; whose ragged defense contributed to their downfall. The White Sox took a pair from Cleveland.

Good pitching by Dutch Ruether, who won his ninth game and Dazzy Vance, coupled with hard hitting, gave Brooklyn two victories over Boston, Vance setting a strikeout record for the season by whiffing 10 Braves. Sterling box work also was responsible for the Cubs' double triumph, Aldridge defeating the St. Louis ace, Doak, while Stueland, in his first start, held the hard-hitting Cardinals to four hits in the other.

Sensational fielding helped the Pirates to take the afternoon game from Cincinnati after five pitchers had failed to stop the larruping Reds in the morning game.

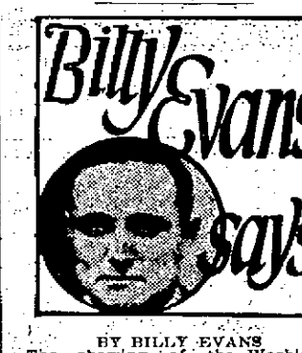

BY BILLY EVANS

The showing of the Washington club during the first month of play in the American league has been one of the big upsets of the season.

Picked to be a strong contender from the very outset, the club failed to hit its stride in the spring games and has been in the second division most of the time, with occasional stops in last place.

Washington's failure to make a good showing in the early games can be charged to a lack of consistent pitching. In addition the club has not played up to form.

Always Something Wrong

When the Nationals did get some good pitching the club failed to hit, or some player or players fell down afield.

At the opening of the season the pitching staff of the Washington club looked up as the weakest part of the team. This belief was borne out during the first month of play.

When the ace of your staff falls it is a body blow. Walter Johnson thus far has been of little value to the Washington club. Illness, which overtook Johnson at the training camp, plus the serious illness of his wife and two children shortly after he recovered, practically eliminated him from spring training.

Recruits the Best

This was a severe jolt, as Johnson usually is very good in the spring. The other veteran pitchers also failed to win. As a matter of fact, the recruit hurlers have done the most effective work in the box for the Nationals.

Roger Peckinpaugh, unquestionably is one of the greatest shortstops in the game. Yet this spring Peck has been off his stride and he has not been of the assistance he will be when he gets going.

The truth is, the entire Washington club has shown a decided reversal of form that is almost impossible to explain.

KELLEY'S STARS DEFEATED

The Abbot Worsted baseball team defeated Kelly's Stars of South Boston at Graniteville yesterday afternoon by a score of 4 to 2. The visitors scored in the first two innings but the Abbots came right back in the third and fourth and tied the score at two all. The winners got two runs across in the seventh.

WOULD PROHIBIT BETTING

BATON ROUGE, La., May 31.—The senate judiciary committee of the Louisiana legislature, voted favorably to report the Butler-Shattuck bill which would prohibit oral or machine betting on horse races in Louisiana. The measure was amended to apply to licensed race meetings.

RICARD'S CONTEST

ONE (1) VOTE

Most Popular Baseball Player in 1922 Twilight League.

Mark and return vote to

RICARD'S Jewelers 222 Central St.

GREAT HORSE RACING AT GOLDEN COVE TRACK

A crowd of cheering, appreciative spectators, estimated at about 3000, witnessed, at the Golden Cove track, yesterday, some of the best horse races ever held in this city. The races were under the auspices of the Lowell Driving club and great credit is due that progressive organization for the general success of the program. The Lowell Driving club is working up to county fair proportions and yesterday's program was a step in that direction.

Forty-six entries participated in yesterday's events and every one was a hummer. One of the features of the afternoon was the ladies' special. It was the first time in this city that members of the fair sex ever piloted racers in an honest-to-goodness race. They were cheered to the echo and the club members constituting the committees in charge of the events declared that the club would never manage another event without featuring a ladies' race. Two of the women in sulkies, were from Concord, N. H. and one from Lowell. Mrs. Spofford drove Robert Frisco, Miss D. Lucier was behind Allie Delmar and Mrs. B. Houston held the reins over Foxy Charlie. Robert Frisco won in straight heats, Allie Delmar second and Foxy Charlie third.

The special race between George N. Parker's Red Pilot and Maguire's Mabelle was won by Red Pilot in two straight heats.

In the 2.30 class, trot or pace, Peter Clay owned by George Ferguson of Lynn, took three straight heats, with L. E. Fletcher's Hard Metal of Fitchburg, second, and William P. White's Worthy Peter of Lawrence, third.

The 2.24 class, trot or pace, for a purse of $150 brought out seven starters, and seven heats were necessary to decide it. Three horses were drawn, after three heats, Harry Bingen, Allie Delmar and Coato Girl. The race was won by Jettie D., a Concord horse, but it was no easy victory, for a Lowell horse, David Bruce's Barcelona, pushed him to the finish. It was a great race.

Aquilan Boy won the club matinee event with Little Mat second and Mary V. third.

The judges were Herbert E. Rugg, George F. Stiles and Ray Frost, while Charles H. Hanson was timer, and I. E. Wotton, starter.

The summary:

Free-for-All Trot or Pace: Purse $150.

Gay Forbes, br m (Ben Mason)	1	1	1	
Peabody, Mass.	2	3	2	
Natalie, b m (Hazen) Manchester, N. H.	3	2	3	
Sam Watts, b g (Drury) Athol, Mass.	4	4	4	
Gus Carmody, br g (Walker) Haverhill	5	6	5	
Foxy Jane, ch m (Hudson) Lowell				

Time—1.07, 1.08½, 1.08.

2.30 Class Trot or Pace: Purse $150.

Peter Clay, b g (Halloran) Lynn	1	1	1
Hard Metal, b g (Fletcher) Fitchburg	2	2	3
Worthy Peter, ch g (Linsky) Lawrence	6	4	2
Winvolo, ro g (Preston)	3	3	4
Jackson, b g (Green) Lowell	4	6	5
Ethan Allen, Jr., b h (Grenier) Manchester	5	5	6
Leading Lady, blk m (Clough) Lowell	7	7	8
Eunice C., ch m (Titus) Lowell	8	8	7

Time—1.10, 1.12, 1.12.

Match Race—Trot or Pace.

Red Pilot, ch g (Senecal) Dracut	1	1
Mabelle Prince, ch m (Maguire) Chelmsford	2	2

Time—1.18, 1.17.

Ladies' Special Race; Purse $150.

Robert Frisco, br g (Mrs. Spofford) Concord	1	1	1
Allie Delmar, b g (Miss D. Lucier) Lowell	2	2	2
Foxy Charlie, br g (Mrs. B. Houston) Concord	3	3	3

Time—1.11, 1.12, 1.13.

Club Matinee—Trot or Pace.

Aquilan Boy, b g (Lawton, Lowell	3	x	1
Little Mat, blk g (Dunnigan) North Chelmsford	2	x	2
Mary V. b m (Ryan) Lowell	1	2	3
x—Tie.			

Time—1.22, 1.20, 1.18, 1.16.

2.24 Class Trot or Pace; Purse $150.

Jettie D, br m (Clough) C'ne'rd	6	6	1	2	2	1	1
Barcelona, br g (Senecal) Lowell	2	2	4	1	1	2	2
Col. Kay, b g (Linsky) Lawrence	1	7	2	3	5	3	4
Kermit, br g (Burns) Marblehead	5	1	2	4	3	3	*
Harry Bingen, blk g (Maguire) Lowell	3	4	6	*			
Allie Delmar, b g (Dewel) Lowell	4	3	5	*			
Coato Girl, br m (Lane) Lawrence	7	5	7	*			

*—Drawn.

Time—1.10, 1.11, 1.09, 1.12, 1.09½, 1.12, 1.11½.

DOG SHOW BIG SUCCESS

Fine Exhibition by Lowell Kennel Club at the Crescent Rink

The dog show conducted in the Crescent rink in Hurd street under the auspices of the Lowell Kennel club yesterday afternoon and evening, was a success in every way. Over 300 dogs, representing various breeds, were on exhibition and it is figured that over 1500 men, women and children enjoyed the show.

It was the first full-fledged bench show under the auspices of the Lowell organization and it is very probable that another will be staged within a short time. There were entries from various parts of the state. Each dog was properly marked with its name and breed, as well as the name of its owner, while a number of the pedigreed stock had their ribbons pinned in their stalls. Many of the dogs were labeled "For Sale." Plenty of water was available for the thirsty ones, while special dog food was on sale in various parts of the hall so that the little or big fellows on exhibition were not allowed to suffer.

The judges' platform had been placed in the centre of the hall and as fast as the various classes were called, the dogs, led by their owners, paraded around the stand. The award of prizes was started in the early part of the evening and was not brought to a close until after 10 o'clock.

See tomorrow's editions for complete list of prize winners.

MURPHY WINS BIG AUTO RACE

Los Angeles Speed King Lands 500 Mile Grind at Indianapolis Speedway

Holds Distinction of Winning Premier Auto Races of Two Continents

INDIANAPOLIS, May 31. (By the Associated Press.)—Jimmy Murphy, the smiling, boyish Los Angeles, Cal., youth, today held the distinction of being the only driver in the world to win the premier automobile races of two continents—the French Grand Prix, and the 500-mile race over the Indianapolis motor speedway. This is Murphy's second year as a driver, as he was graduated from the grade of mechanician only two years ago. By a coincidence, it was Capt. Eddie Rickenbacher who gave Murphy the checkered flag in token of victory—the same Murphy who rode beside Rickenbacher as a mechanician in the race here six years ago. Murphy was credited with holding the lead throughout the race and winning all of the prizes offered for leadership in the various laps of the contest, but speedway officials today announced that there had been some miscalculations and that apparently Harry Hartz, another Los Angeles racer, who finished second held the lead during the part of the race and was entitled to some of the lap prizes.

JIMMY MURPHY

There was also some question as to the authenticity of Murphy's record time which had been announced as 5.17.30.79, or 16 minutes better than the record established by Ralph DePalma in 1915. DePalma's time then was 5.33.55.51.

Murphy received remarkable co-operation from his pitmen. They drove the entire distance, making only three stops to change tires and replenish his fuel tanks. On his third stop gasoline was dumped into the tanks and a rear wheel was changed in 25 seconds. On a previous stop his assistants dumped in oil and gas and changed two front wheels in 25 seconds.

Murphy was the only driver injured, although two cars were in smash-ups. It was all the fault of an inflated rubber cushion, which exploded while Murphy was tearing along over the brick course. After the race was over Murphy climbed out of the car and limped painfully to a seat.

"What's the matter, Jimmy," he was asked. He smiled.

"I had one of those air cushions in the seat of my car. Well, it busted somewhere along the line and I rode the bare boards until the finish of the race. That was the longest part of the grind for me."

JUNIOR TWILIGHT BASEBALL LEAGUE

The Junior Twilight league, at a recent meeting, voted to admit the Buckhorns, a fast and promising aggregation of young ball players, to the league. This team will take the place on the schedule now occupied by the Merrimacks, who have severed their connection with the league. The games for tonight in the first division are: Orioles vs. Tigers on the Morey school grounds; Ramblers vs. Luckys at Chambers street; Pawtucket Blues vs. "Y" Eagles at Woodward ave.

The second division teams will play tomorrow night as follows: Willie Stars vs. Tyler A. C.; Highland Daylight Juniors vs. Buckhorns; Butler Blues vs. Belmonts. There will be a meeting of all captains at the Y.M.C.A. at 8.30 tonight. The league standing will probably be announced tomorrow.

LOWELL MAN WINS TEN MILE MARATHON

The ten-mile marathon from Lawrence to Lowell yesterday was won by Fred Couture of this city, who covered the distance from the Y.M.C.A. in the down river city to the South common in this city in 1 hour and 17 minutes. Couture's brother, George, also a resident of this city, won second prize, finishing the run 25 minutes behind his brother. The other men who finished were Patrick Comer, Christy Roddy, William Marzec and Alfred Staciowski. The officials of the race were Albert Crapon, starter; James Mullin, Michael Rynne and Daniel J. Fahey, judges.

MEMORIAL MASS

At the Immaculate Conception church yesterday morning at 7.30 o'clock a memorial mass for the deceased members of the Woodbine club was celebrated by Rev. D. A. Sullivan, O.M.I. Members of the organization attended in large numbers.

RECEIVED FIRST COMMUNION

Thirty-six boys and girls received their first communion at the 7 o'clock mass at St. Andrew's church, North Billerica, yesterday morning. The celebrant of the mass was the pastor, Rev. David J. Murphy. At the close of the service the children were served breakfast on the church lawn.

Old Trusty Dog Food

Sold in Lowell by

J. B. COVER & CO.

150 Middle Street

STANDINGS

AMERICAN LEAGUE STANDING

	Won	Lost	P.C.
New York	24	17	.585
St. Louis	24	18	.571
Washington	23	22	.511
Detroit	20	21	.488
Philadelphia	19	20	.487
Cleveland	20	22	.476
Chicago	18	22	.450
Boston	16	22	.421

YESTERDAY'S RESULTS

(Morning Games.)

New York 3, Philadelphia 2.
Chicago 4, Cleveland 0.
Detroit 6, St. Louis 5.

(Afternoon Games.)

Washington 7, Boston 4 (first game).
Washington 6, Boston 3 (second game).
Philadelphia 4, New York 3.
Chicago 7, Cleveland 6.
St. Louis 2, Detroit 1 (16 innings).

MONDAY'S RESULTS

Washington 2, Boston 0 (first).
Boston 9, Washington 8, (second)
St. Louis 9, Detroit 6.
New York 7, Philadelphia 4.
Cleveland 8, Chicago 5.

GAMES TOMORROW

Boston at New York.
Washington at Philadelphia.
Detroit at Cleveland.
Chicago at St. Louis.

NATIONAL LEAGUE STANDING

	Won	Lost	Pct.
New York	25	14	.641
Pittsburgh	22	16	.579
St. Louis	23	20	.535
Brooklyn	22	21	.512
Chicago	20	20	.500
Cincinnati	22	23	.489
Boston	14	24	.368
Philadelphia	14	26	.350

YESTERDAY'S RESULTS

(Morning Games.)

Brooklyn 9, Boston 3.
Philadelphia 9, New York 8.
Cincinnati 9, Pittsburgh 3.
Chicago 4, St. Louis 1.

(Afternoon Games.)

Brooklyn 8, Boston 4.
New York 16, Philadelphia 7.
Pittsburgh 7, Cincinnati 3.
Chicago 3, St. Louis 1.

MONDAY'S RESULTS

Boston 5, Brooklyn 4.
Philadelphia 5, New York 3.
St. Louis 5, Chicago 4 (10 innings).
Pittsburgh 5, Cincinnati 2.

GAMES TOMORROW

New York at Boston.
Philadelphia at Brooklyn.
Cincinnati at Chicago.
St. Louis at Pittsburgh.

Y. M. C. I. BREAKS TIE IN BEATING K. OF C. 8 TO 4

Monday night's Y.M.C.I.-K. of C. Twilight league contest, the second attempt to break a tie existing since May 16, ended in a victory for the former in a game marked by the changing of many players. The score was 8 to 4.

Pitchers Scully and Ordway started for the K. of C. and Y.M.C.I., respectively. In the fourth, Scully was replaced by Twiss, who in turn was replaced by Harrington in the sixth. Twiss went to center field, Loftus went to left, Manager Daley withdrew from the game and was succeeded by Twohey, who came in from right, and Cordingly went out into the open position.

For the Y.M.C.I., three changes were made in the lineup when Ordway filled the bases in the fourth inning. Cawley went to the mound and his place at second was taken by Condon, while Linehan relieved Haywood at short.

The K. of C. started in the first inning with two runs, which was tied by the Y.M.C.I. in the same period, and thereafter it was a one-sided battle with the Y.M.C.I. in the lead.

The striking features of the game were Jenkins' home run in the third, made by stretching a three-base hit, and Twohey's three-bagger in the sixth. The score.

Y.M.C.I.

	ab	r	bh	po	a	e
Jenkins rf	4	2	1	0	0	0
O'Day 3b	2	3	0	1	2	0
Cawley 2b-p	3	1	0	2	2	0
McGrath, cf	3	0	1	0	0	0
O'Donnell lf	3	0	0	1	0	0
Haywood ss	1	1	1	0	2	2
McAdams, 1b	4	1	1	9	0	0
R. Liston, c	2	0	0	7	1	0
Ordway, p	2	0	0	0	1	1
Condon, 2b-x	2	0	0	1	1	0
Linehan, ss-xx	0	0	0	0	1	1
Totals	26	8	4	21	10	4

K. of C.

	ab	r	bh	po	a	e
Crowe, ss	3	1	0	1	3	0
McGowan, 1b	3	2	1	4	0	2
Daley, 2b	1	0	0	1	1	1
Loftus, cf-lf	4	0	1	0	0	0
Harrington, lf-p	3	0	1	1	0	0
Twohey, rf-2b	3	1	1	1	0	2
Purtell, 3b	3	0	0	0	1	0
Connors, c	3	0	0	10	0	0
Scully, p	2	0	0	0	0	0
Twiss, p-cf-z	1	0	0	0	2	0
Cordingly, rf-zz	1	0	0	0	0	0
Totals	28	4	5	18	7	5

x—Batted for Haywood in 5th.
xx—Batted for Ordway in 5th.
z—Batted for Scully in 6th.
zz—Batted for Daley in 8th.

Y.M.C.I.	2	2	3	0	0	1	*	—8
K. of C.	2	0	1	0	0	1	0	—4

Three-base hit: Twohey. Home run: Jenkins. Stolen bases: Crowe, McGowan, Twiss, Condon. Sacrifice hits: Daley, R. Liston. Left on bases: Y.M.C.I. 8, K. of C. 6. First on errors: Y.M.C.I. 4, K. of C. 3. Base on balls: Off Ordway 1, off Twiss 1, off Harrington 2, off Scully 4. Hits: Off Scully 3 in 4 innings, off Ordway 4 in 4 innings, off Twiss, 2 in 1 inning, off Cawley, 1 in 2 innings. Hit by pitcher: By Ordway, (Crowe). Struck out: By Ordway 5, by Cawley 3, by Scully 4, by Twiss 2, by Harrington 2. Passed balls, R. Liston, Connors. Umpires: Grady and Lyons. Time, 1.48.

CHELMSFORD A. A. WINS

The baseball game between the Chelmsford A. A. and the North Chelmsford independents played on the high school grounds in the Center village yesterday morning, resulted in a victory for the Chelmsford A. A., the score being 11 to 3.

IF THIS PLAY COMES UP

Here's Your Decision

If a coacher standing at third base shall run in direction of the home plate while a fielder is making a play on a batted ball, or a thrown ball, and draws a throw to home base, the runner entitled to third base shall be called out by the umpire because of the coacher's interference with or prevention of a legitimate play. For example, if, with none out and a runner on third, the batsman hits the ball to the shortstop and on fielding it he notices a player dashing for the plate. Believing it to be the runner on third the fielder throws wildly to the plate, the runner on third then scoring and the batsman reaching second. In such a case the umpire should declare out the runner on third who had scored and grant the batsman only one first base, sending him back to that base from second.

PAPA GIBBONS ALWAYS SAYS "NEXT TIME"

Strange as it may seem, Papa Gibbons never has seen either of his boys, Tommy, the light-heavy, or Mike, the middleweight, in a boxing contest.

The two nag the "old man" constantly to step over and see one of them put the damper on some opponent, but dad always says "Next time. That bird looks like a tough egg. I wouldn't want to see you all get plastered."

Nevertheless, Pa Gibbons reads all the dope after every fight, wishing he had attended.

A few years ago the "old boy" was out-smarted when Tom and Mike framed him into a private exhibition between themselves. During the melee Tom floored Mike, decidedly pleasing the senior Gibbons at the sight of the younger on "putting it over."

His greatest delight is to go on trips with his boys hunting and fishing. He was born in Ireland and came to the United States 35 years ago, settling in St. Paul.

HOLY CROSS WINS OVER B. C. 8 TO 1

WORCESTER, May 31.—Horan held Boston college to four hits yesterday and with sensational support, particularly by Gautreau, Holy Cross won, 8 to 1. Patten was pounded hard at critical moments. The score:

	R	H	E
Holy Cross	8	7	1
Boston College	1	4	2

Horan and Ryan; Patten, Mullowney, D. Phillips and Liston.

ADD SPORTS

COLLEGE BASEBALL RESULTS

Brown 8, Harvard 3.
Harvard Second 7, Yale Second 1.
Harvard Freshmen 6, Yale Freshmen 1.
Yale 2, Trinity 0.
Holy Cross 8, Boston College 1.
Tufts 14, Springfield 0.
Pennsylvania 10, Cornell 9.
Middlebury 7, Norwich 0.
Vermont 7, Dartmouth 3.
Goodale Textiles 6, New Hampshire State 3.
Georgetown 10, Fordham 3.
Williams 8, Amherst 5.
Connecticut Aggies 8, Wesleyan 5.

Watch and Wait

FOR THE

S. H. Harrison Co.'s FIRST Anniversary Sale

For Particulars See Tomorrow's Papers

To Reopen Amoskeag Mills

MANCHESTER, May 31.—Announcement that the Amoskeag Manufacturing Co., would open their Coolidge mill here on Monday, June 5, was contained in a letter signed by Agent W. P. Straw and received by Gov. Albert O. Brown here today. The letter says that the opening of the mill is in consideration of the governor's promise of safeguarding workers and property in case of attempted violence should any occur. The wages and working hours will be the same as announced on Feb. 2, says the announcement. These conditions, a 54-hour week and 20 per cent wage cut, were followed by the decision of the workers to strike here.

Report Desperate Fighting in Ireland

BELFAST, May 31.—A message from Strabane this afternoon said desperate fighting had broken out and that the panic-stricken townspeople had deserted the streets. Snipers were firing continuously from house-tops the message said, and hundreds of windows had been smashed by bullets. Another report this afternoon said that one hundred Sinn Feiners were concentrated in the neighborhood of Clogher, County Tyrone.

Mrs. McCormick to Protest Marriage

CHICAGO, May 31.—(By the Associated Press)—Mrs. Edith Rockefeller McCormick will ask court action to prevent the marriage of her daughter, Mathilde, to Max Oser, Swiss riding master, in a statement to be presented in court today. No objection will be made to the appointment of Harold F. McCormick, divorced husband of Mrs. McCormick, as Mathilde's legal guardian, but protest against the international marriage, will be made formally in court.

Seven Bandits Take $15,000 Payroll

NEW YORK, May 31.—Seven automobile bandits today held up three men in an automobile at Long Island City, and robbed them of a $15,000 payroll belonging to H. R. Mallinson & Co., New York silk dealers.

$140,000 SPENT IN CONDUCTING STRIKE

PAWTUCKET, R. I., May 31.—John J. Thomas, member of the executive committee of the United Textile Workers of America, announced at a meeting of strikers today that $140,000 has been expended by his organization in conducting the textile strike which was called in the Blackstone Valley, 19 weeks ago and in furnishing relief for the strikers. Organizer John J. Thomas said that of the initiation fees collected only $6000 had been sent to International headquarters in New York. It was stated that the American Federation of Labor which hitherto had given the strike moral support, is now giving it financial support. Strikers have voted to continue the strike until the order reducing wages 20 per cent and providing for a 54-hour working week, is rescinded.

JUSTICE TAFT GOING TO ENGLAND

WASHINGTON, May 31.—Chief Justice Taft will leave shortly for England where during a stay of several weeks, he will study the English judicial system with a view to determining its characteristics, which lead to great expedition in the settlement of legal trials and issues. He notified President Harding of his intent today.

Mr. Taft's visit will be entirely unofficial, but it is expected that it will occasion a great interest in British official and judicial circles. It will be the first visit to be made by a chief justice of the United States to another country for such a purpose.

Agreement Hits Irish Treaty

Continued

secretary had made a perfectly fair presentation of the situation.

Mr. Collins will return to Ireland this afternoon. Mr. Griffith will remain in London for a few days.

Mr. Churchill in beginning his statement on the Irish situation, which he had promised for today, said this would be only a statement ad interim.

No one disputed, said the secretary, that the wish of the Irish people was reconciliation which would give Ireland her freedom, her place in the world and the hope of final unity. Up to 10 days ago, the leaders of the provisional government had appeared to be resolved to march steadily forward through a free election, and put down, if necessary, by force, all armed persons who tried to prevent them.

The agreement reached between Michael Collins, head of the provisional government and Eamon de Valera, the republican leader, however, struck directly at the provisions of the treaty, Mr. Churchill declared.

The consequences of the agreement were very serious, he said, and it seemed probable that the Irish people would not be able to give free expression to their views.

Failure to Sign Breaks Treaty

If Mr. de Valera or any of the others who might be ministers in the Irish government refused to sign the declaration prescribed in the treaty, the secretary continued, the treaty was broken by that fact, and the imperial government resumed such liberty of action—whether in regard to the resumption of the powers which had been transferred or the reoccupation of territory—as it might think appropriate and proportionate to the gravity of the breach.

The imperial government would not, in any circumstance, agree to deviate from the treaty either in the strict letter or the honest spirit of the document, Mr. Churchill declared.

"It is almost certain," Mr. Churchill went on, "that the Irish people will not be able to say in an intelligible way, whether they accept or reject the treaty offered by Great Britain. A certain number of labor or independent candidates may doubtless secure election, but it is difficult to see how the parliament resulting from the election and the government to be based on that parliament after the election, can have either representative or democratic quality or authority as it is usually understood."

Mr. Churchill said he had been assured that the provisional Irish Free State government did not as was charged, issue a leaflet urging the Irish voters to support the treaty candidates in the coming elections on the ground that they could thus secure a republic "through the safe, short road of the treaty."

Provision Hits Treaty

"The provision of the agreement that four anti-treaty men will be included in the government after the election strikes directly at the provisions of the treaty," Mr. Churchill asserted.

The British in making the treaty, the secretary continued, did not demand that the members of the parliament should take the oath prescribed by the treaty for the Free State parliament when it should finally be constituted.

"We were content," said Mr. Churchill, "with the provision inserted in Article 17 of the treaty that the members of the government should in this interim period sign a declaration of adherence to the treaty, which heretofore has been signed willingly by all the members of the provisional government."

"If Mr. de Valera and his three anti-treaty men or whoever the ministers are to be who are to come into the government after the election, are willing to sign that declaration in a bona fide manner, we will have no grounds for complaint, but if they become members of the government with without signing that declaration, the treaty is broken by that very fact."

Mr. Churchill then made his declaration that in the event of the refusal of Mr. de Valera, or others made ministers after the election, to sign the declaration, thus breaking the treaty, the British government's liberty of action would be resumed in a way appropriate to the gravity of the situation as the government would not agree in any circumstance to deviate from the treaty either in the strict letter or the honest spirit.

"I must now in fairness," continued the secretary, "set forth the reasons which I understand led or forced the provisional government to enter this compact, which is fundamentally opposed to the treaty.

"They declared the conditions in southern Ireland were degenerating so rapidly that they had not the power to hold a freely contested election; that sporadic conflicts would have resulted in many parts; that the ballot boxes would have been burned and persons and candidates intimidated or prevented from taking part in the election, and that no coherent expression of the national will would have resulted.

"If that is true," continued Mr. Churchill, "it is a very terrible reflection in the Irish people and their capacity to use the democratic institutions to which they have so long and so loftily proclaimed their devotion. It is also reflection upon the government, which while urging us continuously to withdraw our forces in order to make the whole of the Irish people see that we are acting in strict good faith, has not been able in the whole of the six months that had elapsed, with all the resources at their disposal, to organize an efficient and adequate police force capable of maintaining the treaty position.

"The second reason advanced was that the progress of disorder, lawlessness and social degeneration had been so rapid and extensive in the 23 counties since the departure of the British troops and the disbanding of the royal Irish constabulary that the provisional government could not possibly guarantee the ordinary securities of life and property if these securities were challenged by an active and violent republican minority.

"This minority, it was explained, constituted mainly a comparatively small number of armed men, violent in method and fanatical in temper, in many cases disinterested or impersonal in motive. But, behind these, strengthening, disgracing and multiplying these, were a large number of common, sordid ruffians and brigands, raiding, murdering and pillaging for personal gain or private revenge.

"These bandits pursued their disinterested course under the glamor of the republican visionaries. The provisional government declared they found themselves unable to deal with these bandits while at the same time they were engaged in an armed struggle with bona fide republicans.

"They declared that the agreement which they entered into with the republicans would isolate the brigands and enable them to be struck at and suppressed and that a greater measure of liberty and security would immediately be restored and that such conditions were indispensable preliminary to any free expression of the national will of the Irish people, to which they looked forward at an early date.

"They further said it was in the power of the minority in Ireland, by murdering British soldiers and ex-soldiers, retired rich men or Protestants in the south or by disturbing Ulster, to produce a series of episodes, which, if prolonged, would destroy the relationship between Great Britain and Ireland, and render the carrying out of the treaty impossible on both sides."

The secretary said it must be admitted that the disturbances in Ulster for many months had undoubtedly played a part in making the position of the provisional government in Ireland difficult by exasperating the Catholic majority in southern Ireland and increasing the number of Mr. de Valera's supporters.

"Mr. de Valera has been fully aware of this," said Mr. Churchill," and one of his surest means of striking against the provisional government and the treaty has been exciting of outrage in the northern area and so provoking counter action which would be sure to raise passions in the south."

Heavy Machine Gun Fire

BELFAST, May 31. (By the Associated Press.)—Members of the military forces on the Fermanagh-Donegal border came under range of heavy machine gun fire from across the frontier at Pettigoe, yesterday, and two soldiers attached to the Enniskillen garrison were wounded, one seriously.

Vigorous sniping occurred on the Strabane-Lifford front during the night.

Firing Renewed

BELFAST, May 31.—Firing was renewed here last night and two girls were wounded. Several incendiary fires also were reported. A constable died of wounds received Monday.

Ulster Forces Halt American

BELFAST, May 31. (By the Associated Press.)—Tension along the parts of the Ulster-Free state border still ran high today, although little additional fighting was reported up till noon. Each side apparently was occupied with taking measures for protection against possible attacks.

At Strabane, which is just across the Ulster border from Lifford, the inhabitants were particularly busy in taking measures for protection. The inhabitants of Bridge street, which is exposed to Free State fire, were filling sand bags along the river for protection of their homes. Ulster special constables have taken up positions at Camel's Hump, which they are fortifying with sand bags.

People entering Strabane from Free State territory have to undergo vigorous questioning. An American traveler today was obliged to open his luggage and satisfy the curiosity of the Ulster forces.

Jos. McGuinness, M.P., Dead

DUBLIN, May 31.—(By the Associated Press)—Joseph McGuinness, member of the imperial parliament for the southern division of County Longford, died this morning. His election to parliament in 1917, while he was serving a three year sentence for his connection with the Easter rising of 1916, helped pave the way for the Sinn Fein's subsequent sweep of the country.

Mr. McGuinness was a strong advocate of the Anglo-Irish treaty. He was a member of the committee representing the Free Staters in the recent arrangement of a truce between the contending factions in the Irish Republican army.

Mr. McGuinness once lived in the United States.

Irish Forces Invade Ulster

BELFAST, May 31.—(By Associated Press)—Strong forces of the Irish Republican army are now well within the six-county territory, and are consolidating the ground won. It became necessary for the special constables comprising the Ulster forces to withdraw from a considerable section known as the Belleek salient, in Fermanagh county, and this is now in possession of the republicans.

The military are confining themselves to sending out observation parties, which remain for a brief time and then return to Enniskillen.

The Omagh Garrison was reinforced yesterday afternoon by a large contingent of the Staffordshire regiment, and soldiers also arrived at Castlederg, Tyrone county, three miles from the border.

SAUNDERS·PUBLIC·MARKET
THE STORE THAT REDUCED THE COST OF LIVING
155-161 GORHAM ST.
FREE DELIVERY — TEL. 6600

Thursday Specials

HALIBUT Fancy Eastern lb., 20c
SPECIAL SALE 4 TO 6 P. M.
HADDOCK Fresh Shore lb., 4c
SPECIAL SALE 4 TO 6 P. M.
Veal Chops Fancy Kidney lb., 25c
Salt Spare Ribs lb., 11c
HAM ROULETTES Boned Shoulder No Waste lb., 23c
Tomatoes Red Ripe lb., 13c 2 Lbs. 25¢
POTATOES Fancy Maine pk., 21c
SEEDLING ORANGES Sweet Juicy doz., 29c
BUTTER Best Creamery New Grass lb., 39c
GOLD MEDAL FLOUR 1-8 BBL BAG $1.23
SPECIAL SALE THURSDAY ONLY
Prince Macaroni or Spaghetti, lb. 10c
FOSS or BAKER'S PURE EXTRACT—
Vanilla, Lemon, Orange, Almond, 2 Oz. Bottle 28c
THRIFTY HOUSEWIVES SAVE MONEY AT SAUNDERS'

Arsenate of Lead

SPRAY SPRAY SPRAY
Don't Run the Risk of Losing Your Crop by Neglecting to Spray

S. W. ARSENATE OF LEAD

½ lb.	20¢
1 lb.	35¢
5 lbs.	$1.50
25 lbs.	$6.00
50 lbs.	$10.50
100 lbs.	$20.00

Adams Hardware
AND PAINT CO.
351 Middlesex Street

The Belmont
LOWELL SHOP
133-135 MERRIMACK ST.

THURSDAY SPECIALS

16.75 Silk Dresses
Odds and ends; one or two of a kind; a variety of styles and colors; reduced to 9.75

3.95 Bloomers
Mallinson's Pussy Willow Silk; in white and colors; reduced to 1.95

16.75 Tweed Suits (Misses')
In Tan, Rose, Copenhagen and Orchid; long-wearing fabrics; excellent for Motoring, Tramping and Golf; reduced to 10.00

7.85 Tweed Dresses (Misses')
In Tan, Blue, Rose and Brown; good "extra" dresses; reduced to 4.95

25.00 Tweed Knicker Suits (2 Only)
Reduced to 10.00

16.75 Tweed Cape Suit (1 Only)
Reduced to 10.00

NEW STRENGTH AND ENERGY
For Weak, Nervous People

Elvita Pills Enrich the Blood, Strengthen the Nerves, Build Up Physical Power, Give Vigor and Nerve Power to Nervous, Tired Out, Despondent People.

Elvita Pills have stood the test for over 50 years. Thousands praise them for rundown condition, general debility, nervous prostration, nervous weakness, nervous exhaustion, mental depression and unstrung nerves, caused by the influenza or from overindulgence in alcohol, tobacco or excesses of any kind.

Elvita Bromo-Gentian Comp.
is a bitter tonic. It stimulates the appetite and aids digestion—35 years in private practice has proven it to be exceedingly valuable in nervous dyspepsia and nervous or irritable stomachs. A teaspoonful or two taken before retiring helps to induce a restful sleep. Sold at druggists, $1 a bottle.

Elvita Drug Co.

The Famous Elvita Remedies are sold in Lowell by Sam McCook, 236 Merrimack St., Fred Howard, 107 Central St., and all reliable druggists.

CHERRY & WEB CO. CHERRY & WEB CO.

Choice of the House Sale
OF
THE HIGHER GRADE LADIES'
SUITS
TRICOTINES, TWILL CORDS, POIRET TWILLS AND THE HIGHER GRADE TWEEDS. VALUES TO $65.00.

ALL AT ONE PRICE $29

Sale Begins Thursday Morning at 8.30 a.m.

SUITS THAT YOU SHOULD SEE

About 220 Superb Suits, the latest long-line models, either severely plain or cleverly trimmed with unusual button and embroidery applications. The quality of fabric and workmanship is evident. 'Twill be an exciting day tomorrow—our second floor suit department will be thronged. We urge that you come—as early as possible.

Really—Ladies—
This "Choice of the House" Suit Sale presents opportunity for unusual savings. We are offering suits that you should make it a point to see. You'll find them of interest in many ways, real Cherry & Webb quality in fabric, style and tailoring, yet at a price that suggests garments not as exquisitely finished as these suits are.

Sizes for Everybody—Misses', 16 to 20.
Ladies', 36 to 46—Stylish Stouts, 42 to 52½

Our Sale of Silk Frocks
CONTINUES THROUGH SATURDAY
A generous response to this exceptional Dress Sale. 500 New Dresses will be added for Friday and Saturday, selling $14

Fur Storage
Absolute and Complete Protection for Your Furs at Very Moderate Cost.

Cherry & Webb Co.

SEE BARGAIN BASEMENT ADV. On Page 3 Of This Paper

TO REGULATE TRADING ON GRAIN EXCHANGES

WASHINGTON, May 31.—A new bill for regulation of future trading on grain exchanges, designed to meet the recent decision of the supreme court holding the present trading act inoperative in part, was introduced in the senate today by Senator Capper, republican, Kansas, chairman of the unofficial senate agricultural bloc and author of the original act.

In presenting his new measure, Senator Capper said it had the support of the agricultural bloc and Secretary Wallace and others of the department of agriculture. It was referred to the agriculture committee.

The bill is similar to the act declared inoperative by the supreme court, except that its fundamental principle is based upon the power of congress to regulate interstate commerce instead of the taxing power which was the basis of the present law and which the supreme court held could not be exercised in that respect. The bill, like the present law, provides for designation and regulation of "contract markets" by the secretary of agriculture and for admission to grain exchanges of farmers' co-operative associations, the latter a provision opposed vigorously by the established boards of trade.

"Another important change," said Senator Capper in a statement explaining the new bill, "is the provision which substitutes regulation of the use of the mails and interstate commerce for the taxing provisions of the previous statute. A further provision not found in the preceding statute is designed to give the secretary of agriculture power to deal with the question of grades that may be delivered on contracts, premiums and discounts, inadequate elevator capacity and any other conditions that may have similar importance in relation to the prices and executions of contracts.

"The grain exchanges have been bitterly opposed to the provision of the Capper-Tincher law, which compelled them to admit co-operative associations to membership. This provision is retained in the new bill and makes it clear that with the exception of the patronage dividend basis of operation, co-operative associations of producers are subject to the same conditions as other members of the boards of trade."

The packer control law, Senator Capper added, was in part the model for the new bill to reach the grain exchanges. Similar to the original law, the new bill declares purely speculative grain contracts unlawful and against the public interest.

The "Dangerous Age"

EVERY change of season brings its danger of sickness to nervous, depleted and fatigued people.

Nature's own enemy to fatigue—repairing waste and stimulating new energy—is

BOVININE

The Food Tonic

Of All Druggists

182

A standard treatment with thousands who know how quickly it heals sick skins

Ask anyone who has tried it

RESINOL

Soothing and Healing

IOWA K. OF C. CALL FOR RESIGNATIONS

DES MOINES, Ia., May 31.—Resignation of two officers of the national organizations of the Knights of Columbus, Supreme Knight J. A. Flaherty of Philadelphia and New Haven, Conn., and Supreme Advocate Joseph C. Pelletier of Boston, was demanded in a resolution passed by the Iowa Knights of Columbus at the closing session of their annual convention yesterday.

FELL FROM ROOF

Manual Barnos at 120 Charles street, employed at the Tremont & Suffolk mills, fell from the roof of one of the mill buildings this morning shortly after 9 o'clock and sustained a broken leg and bruises about the body. The ambulance removed him to the Lowell Corporation hospital.

SHOWER GIFTS

That Are Different

— AT —

Prince-Cotter Co.

Lowell's Silver Shop

104 MERRIMACK ST.

OUR BOARDING HOUSE

Body, Hacked by Axe, Found on Tracks

WALTHAM, May 31.—No clew to the identity of the murderer of Angelo Bennici, whose body, hacked by an axe, was found on the tracks of the Boston & Maine railroad, had been disclosed by police investigating the case today. Vernon de Cosle, in charge of a car parking place near the spot where the body was found, said he heard sounds of a quarrel half an hour before the finding of Bennici's body. The murdered man, it was learned, was married, his wife and child living in Italy.

Welsh Lawyer Executed for Murder

LONDON, May 31.—(By the Associated Press)—Major Herbert Rowse Armstrong, a leading Welsh solicitor, convicted last month on a charge of poisoning his wife, was executed in the Gloucester jail today. He is the first member of the English bar to be executed for murder. Major Armstrong was originally arrested on a charge of attempting to poison Oswald Martin, a fellow solicitor, but went to trial on the capital charge after the exhumation of his wife's body and the discovery that she had been poisoned.

40 Killed, 100 Wounded in Battle

HONG KONG, May 31.—(By the Associated Press)—Forty persons were killed and more than 100 wounded in the recent fighting on the island of Macao, which resulted in the declaration of martial law. Macao is a Portuguese concession, and the trouble is said to have arisen when Chinese women were insulted by the African police employed by the Portuguese.

BARGE CAPTAIN BELIEVED DROWNED

PHILADELPHIA, May 31.—A barge captain is believed to have been drowned off the Virginia coast Sunday when two coal barges sank. The missing man is Capt. Thomas Christian of New Bedford, Mass., commander of the barge Lorimer. A tale of a fight with the storm was brought here yesterday by survivors. They arrived on one of the three barges towed from Nofrolk by the tug Prudence.

GRAVE ROBBERS

It was discovered yesterday that wreaths and flowers, placed on several graves previous to Memorial day, had been stolen. Many of these graves were decorated last Sunday and when they were revisited yesterday, the decorations had disappeared.

Second Day of Tennis Tournament

BOSTON, May 31.—Harvard's 31st annual interscholastic tennis tournament was in its second day's play today, with players from Phillips-Andover academy assured of the shield awarded the school winning the greatest number of matches. The Andover players scored 18 victories in the opening day's play. Phillips-Exeter, with 10 victories, was second, but unable to secure enough wins to change the decision.

Add 246 Trains to N. Y. Subway Lines

NEW YORK, May 31.—The congestion on New York's subways was expected soon to become a thing of the past with the addition today by the Interborough Rapid Transit of 246 trains to their daily service. These additional trains will afford about 100,000 more seats for passengers. Officials say that with other additional trains coming in the fall, much of the traffic jams will disappear.

Just What YOU Want

AT COBURN'S

THE BEACON

An Improved

FLOOR WAXER

This is without exception the finest weighted floor brush we have seen. It is made extra full of good stiff stock which stands up well under the weight. The weight is an oval shaped casting, finished with aluminum paint. A felt guard prevents the marring of woodwork. If you have waxed hardwood floors this floor waxer should interest you, it will be no trouble for us to show it to you. Price $1.90

C. B. COBURN CO.

63 Market Street

TRY IT TODAY

If you suffer from indigestion, constipation, biliousness, or "nerves"—try genuine BOSAK'S HORKE VINO, and see how quickly it tones you up. For over 25 years it has been the favorite household tonic in the relief of many every day ills. Try a bottle today—and let it help you back to the spirit of vigorous youth.

The genuine Bosak's Horke Vino is for sale at Campbell's drug store, 223 Central street and the Burkinshaw Drug Co., 418 Middlesex street, and all good druggists.

THE BOSAK MFG. CO., AT SCRANTON, PA.

BOSAK'S HORKÉ VÍNO

"Nature's Tonic"

Thursday Morning SPECIALS

DRAPERY DEPT.

Imitation Hand Drawn Double Border Scrim, white and ecru color. Yd. 12½c

Imported Natural Color Madras, 6 patterns, newest designs. Yard 39c

Full Width Sash Curtains, sheer quality. Pr. 39c

Cretonnes, new desirable patterns on colorings. Yd. 29c

Dotted Swiss Ruffle Curtains, with tie-backs. $3 value. Pr. $1.98

Fancy Pillows, filled with pure silk floss, covered with fancy art ticking, round and square shape, each 98c

MEN'S FURNISHINGS

Men's Negligee Shirts, soft double cuff, desirable patterns, in sizes 15½ to 17. $1.15 value. Thursday Special 69c

Men's Fibro Silk Shirts, soft cuff, neat pattern. Thursday Special $3.50

Boys' Ties, narrow or wide ends, slip-easy bands. Thursday Special ..... 2 for 25c

Men's Hose, medium weight, in all colors, guaranteed 6 months. $2.00 value. Thursday ..... 6 Pairs $1.50

Boys' Athletic Union Suits, cut full, made of fine nainsook ... 50c

Men's White Athletic Shirts, sleeveless style. Thursday Special, 19c

Men's Ribbed Union Suits, short sleeves, ankle length, regular and stouts $1.45

Men's Balbriggan Shirts and Drawers, long or short sleeves. $1.00 value, each 75c

TOILET GOODS

Imported Lemon Cream, bleaches and cleanses, also an astringent. 50c value 29c

Violet, Sweet Pea, Crabapple Perfume. 75c value, oz. 50c

Coty's Jacqueminot and Rose Sachet. $1.50 value. Thursday Special, oz. 90c

Mennen's Borated Talcum Powder. 25c value. Thursday Special, 18c

Men's Shaving Mirrors. 50c value. Thursday Special 35c

Lady Mary Talcum Powder. 35c value. Thursday Special 19c

Lady Mary Face Powder. 50c value. Thursday Special 39c

Bathing Caps ..... 15c to $2.25

HANDKERCHIEFS

Women's Cotton Handkerchiefs with colored borders. 19c value. Thursday 10c

Men's Cotton Handkerchiefs with tape borders. 25c value. Thursday Special 15c

SCARFS

Roman Stripe Silk Scarfs, newest colorings. $2.98 value $1.35

Chalifoux's Corner

The Store of Absolute Satisfaction

A. G. Pollard Co.

The Store for Thrifty People

Beginning Tomorrow In the Great Underpriced Basement

A Sale of 2000 Yards

— OF —

FINE ORGANDIES

at 25c Yd.

FOR SUMMER DRESSES

This organdie is 40 inches wide, in the following colors: Pink, rose, copen, helio, maize, green, tan, brown, also black and white. This is a rare opportunity to buy summer dress material as it is worth a considerable more than the sale price.

Dry Goods Section

BOSTON LADIES' OUTFITTERS

Thursday—9 to 12 Noon

3-HOUR SALE

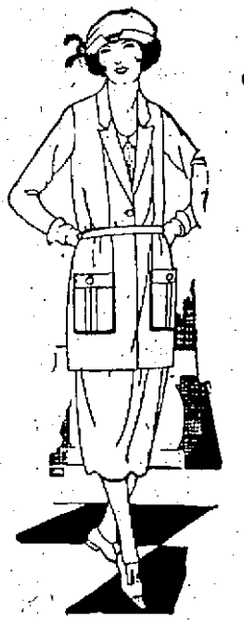

Jersey Suits

ALL WOOL WORSTED OF THE BETTER KIND

NORFOLK, TUXEDO OR LONG LINE STYLES.

And what Woman or Miss wouldn't have use for such a handy suit—when the cost is such a trifle as $4.95? All the new colors—belted—full skirts—novelty pockets and buttons. Sizes range up to 46.

WEDNESDAY, 3 HOURS

$4.95

140 SILK WAISTS

Fine quality georgette, satin, pongee and hand made batiste—in all the wanted styles and colors. Very exceptional at $1.49

400 Women's Lisle VESTS

Fine quality lisle—white only—hamburg and lace edging—built-up or bodice styles—all sizes to 46 ..... 29c

Children's Pink BLOOMERS

Fine quality nainsook—elastic at waist and knees—all sizes—very special 25c

50 TRIMMED HATS

Charming styles—of satin, straw and combinations—in many beautifully trimmed effects $1.49

Second Floor

HOUSE DRESSES

Of fine quality gingham—in dozens of pretty styles—all colors—neatly trimmed with braid and pockets. Very special—each 88c

Children's Gingham DRESSES

In a large variety of pretty styles and new plaids and checks—all sizes 99c

HEATHERBLOOM PETTICOATS

—Flowered, ruffled flounce 95c

SANITARY RUBBER APRONS—

Very special, each at 25c

ANOTHER 3-HOUR SENSATION!

Gingham Dresses

OF FINE QUALITY GINGHAM

Those stylish summer gingham dresses—in tunic, ruffled and vestee effects—neatly trimmed with lace and organdie—all the new colors and combinations. Only on sale Thursday, from 9 to 12 noon. Be here early for best selections. You all know what crowds have flocked Our Surprise Basement for these special values. All sizes to 46 ..... $1.59

BOSTON LADIES' OUTFITTERS

94 MERRIMACK ST.—"Store Ahead"—45-49 MIDDLE ST.

THE LOWELL SUN

JOHN H. HARRINGTON, Proprietor

SUN BUILDING, MERRIMACK SQUARE, LOWELL, MASS.

Member of the Associated Press

The Associated Press is exclusively entitled to the use for republication of all news dispatches credited to it or not otherwise credited in this paper and also the local news published herein.

BILL TO PENALIZE ALIENS

Miss Alice Stone Blackwell comes out strongly against the alien bill now before congress and in calling attention to its dangerous provisions, she renders a real service to the cause of justice, Americanism and good government. It seems that some malign influence either in congress or working through certain representatives is persistently presenting measures that are wholly inconsistent with the spirit of democracy under which we attained our present greatness as a nation.

There are two such bills before congress at the present time, and their very spirit would indicate that we should treat immigrants landing on our shores as alien enemies until they become naturalized; and if, as proposed, we penalize them for coming here or for being here, all our efforts to make them loyal Americans, will be futile.

The present alien bill has been issued by the interstate council on immigrant education, a body that has some men among its membership who, in our opinion, would not approve the provisions of the measure under which immigrants would be mulcted or penalized at every step. Should this bill become law, every alien would be obliged to register every year, paying $5 as a fee with $3 additional for each child and a fine of $25 for failure to register. The money so raised is to be matched with an equal sum and used by the local school authorities in training aliens for American citizenship, under the direction of a federal official.

Note the new departure that money thus raised in addition to an equal amount raised locally shall be used under the direction of a federal official. Here is another instance of the persistency with which the bureaucracy of Washington wants to have a finger in the domestic pie when it comes to education and the training of our citizens.

The bill is objected to by Americanization workers on the ground that it would cause a feeling of bitterness among our immigrants that would defeat its purpose as we cannot tax aliens into loyalty, any more than we can legislate the people into sanctity.

One of the reasons offered for such a bill is, that it would enable the government to keep track of dangerous radicals that come here; but the effect would be to convert otherwise sympathetic immigrants into enemies of the government instead of loyal supporters. Education and training in citizenship cannot be maintained on the lines laid down in this bill. But perhaps the most objectionable feature of all, is that which provides that any alien "who believes in the unlawful assaulting of any officer or officers of any organized government, here or elsewhere, because of their official character" may be denied citizenship, or if naturalized, such naturalization may be cancelled.

Under that provision any alien might be denied citizenship because of opposition to a foreign government; and a naturalized immigrant might be deprived of his citizenship for expressing the belief that the officers of the Bolshevik regime in Russia should be assaulted or deposed.

In this respect the bill would abridge the personal freedom of adopted citizens to an extent wholly inconsistent with our constitution, which guarantees personal freedom to the extent that is permissible without infringing the rights of other citizens. To favor a change in government or any revolution anywhere would be a serious offense under this bill. It would seem that the framers of the measure have planned to give effect to foreign propaganda in legal enactments of congress. Such measures are utterly pernicious in their effects, and calculated to make every immigrant who comes here the victim of exploitation by various government agencies just as if he were an avowed enemy of this country and its government. To pass such a bill would indicate that congress has gone crazy. That hare-brained reformers submit such measures is, we presume, to be expected; but that they would be swallowed by congress is hardly thinkable and yet we have seen at least one bill of this class placed upon the statute books of congress.

THE RIVER AND OTHER PROJECTS

People in New England and particularly those in the Merrimack valley, should not be backward in pushing the demand for a navigable river. Already the river is navigable to Haverhill and the project of making it navigable to Lowell is not nearly so great as many that have been put through by the government.

At the present time there are many projects before congress calling for the purchase or development of canals or waterways. The proposition to make the St. Lawrence navigable to ocean-going vessels as far as the Great Lakes, is coming to the front and is sure to be carried through by the co-operation of the United States and Canada.

At present the government is asked to purchase the Cape Cod canal, which would be very valuable in case of war and which offers a safe retreat for vessels threatened by storm outside Massachusetts bay.

It was constructed by a private company which would like to unload on the government for the sum of $5,500,000 or over. But the company can afford to wait as there is no great urgency behind the movement apart from the fact that the company wants to dispose of the canal as soon as possible. But there are many other schemes to unload on the government. Southern congressmen are behind a resolution to have the government purchase the historic Dismal Swamp canal, one of Virginia's oldest institutions.

Virginia has been splendidly cared for during the past decade under various administrations. The sturdy southern state, rich in historic associations, has generally obtained what it asked for in the halls of congress. Today the results of generous expenditures of federal funds may be found in the mighty shipyards and docks where government vessels lie up for repairs. Charlestown vigorously resents being left out in the cold when contracts for shipping repairs and refitting are let, but the outlook is far from promising for northern yards with the increasing facilities for up-to-date work being installed below the Mason and Dixon line.

The project to dispose of the old Dismal Swamp canal is one that will bear watching. Advices from Virginia prophesy that the old waterway will have to go into the discard soon because the government has opened the Albemarle-Chesapeake canal, a competing project, and is operating it free of toll charges. Both waterways serve practically the same territory. We have no doubt the canal will be eventually disposed of to the government, although opponents of the scheme say the money, perhaps $500,000, would be practically thrown away.

The only redeeming feature of the plan, from reports coming from Virginia, are the suggestions which have been made for making the old water channel the basis for drainage of the famous Dismal Swamp. The soil that lies beneath that area is very fertile. Reclamation would provide new farm lands. Perhaps the eagerness of the canal owners to dispose of the historic waterway to the federal government has another object in view.

These and other similar schemes put over on the government should convince the people of the Merrimack Valley that they should get behind the river project as worthy and calculated to benefit all New England. The taxpayers of these states have been helping to replenish pork barrels for big waterway projects in other parts of the country for generations and it is now time that the government should expend a little money on a project of real value, one made necessary by the transportation conditions of New England.

It is up to the chambers of commerce and other industrial interests of New England to push the Merrimack river project as one of vital importance to the great textile and other manufacturing cities of the Merrimack Valley.

SCHOOL MATTERS

The people of New Bedford are getting all het up over certain changes that the school board has undertaken to make in the school department. The board found it necessary or advisable to remove the superintendent and the principal of the high school, and the adherents of both officials including a number of clergymen, stirred up public sentiment to such an extent that the mayor of the city deemed it necessary to caution the people against the danger of mob rule.

It is well to understand that under the law, the school committee of any city is invested with certain powers which neither the people nor the city council can overrule. As far as the management of the schools and the appointment of officials are concerned, the school committee is supreme; and what applies to New Bedford in this respect applies equally to every other city in the state. The week-kneed board of Westport undoubtedly caused some New Bedford people to think that school boards are a needless luxury.

STOTT BLOCK FIRE

That fire in the Stott block in Middlesex street was one of the fiercest in the history of the city and although the loss will be very great, it is fortunate that the flames were prevented from spreading to other buildings in the vicinity. It was astonishing to the spectators who watched the firemen at work to see how much excelsior was thrown out of some of the rooms in the upper stories. The firemen deserve great credit for the courage shown in entering the building with the roof sagging over their heads and the floor liable to collapse at any time beneath their feet. It must be said that the fire department did excellent work in preventing a conflagration despite the disadvantage of leaking hose, something that should be remedied without delay.

B. & M. CLERKS

And now it is the clerks of the Boston & Maine system who threaten a strike because of changes in their working hours and the conditions of labor. One of their chief grievances is that they are to be deprived of the Saturday half-holiday and a two weeks' vacation with pay. The new regulations provide that they shall be paid only for the time during which they are in active service. The B. & M. is evidently trying to economize at the expense of labor.

EX-GOVERNOR McCALL

Ex-Governor McCall has not yet fallen in line with the prognostication of various politicians to the effect that he would enter the fight against Senator Lodge as an independent candidate. McCall has no love for Lodge and would just as soon enter the fight if he saw a good chance to win, but he is not going to be a catspaw for any other candidate nor merely a tool of the enemies of Senator Lodge.

This is the time of year when your radio outfit may go on occasional sprees, according to the bureau of standards. From April 1 to Oct. 1 the summer radio disturbances are called "strays," "static" and "atmospherics." Have you fixed that lightning arrestor on yours yet?

Wall streeters are agog, of course, over the coming investigation into the "steel merger" deal. Samuel Untermyer has a distressing habit of bringing out irritating details at these investigations. Remember when he had John D. on the witness stand some years ago?

SEEN AND HEARD

A smile is merely a little noiseless laugh.

"Doc" Bartlett says a pessimist's life is seldom as great a burden to him as it is to his neighbors.

That slight disturbance observed last evening was Pinky "melling" in a rummy game at Salisbury.

Taking No Chances

While in Manila recently an army officer engaged as a servant a young Filipino boy who had obtained knowledge of English largely from books. One morning as the Filipino boy entered his room, the officer was surprised to receive this greeting: "Good morning. I hope you are well. He or she, as the case may be."

Birds of the Sea

Gannets are strictly oceanic birds, and are only found inland when they have been driven by storms, or for some reason or other missed their accustomed migratory routes, says the American Forestry magazine. It is a big bird, as big as a goose. They are wonderful on the wing, flying with great rapidity, and plunge in a most extraordinary manner to seize the fish.

A Word a Day

Today's word is Welter. It's pronounced—wel-ter, with accent on the first syllable. It means—to tumble about, wallow or roll; the act or motion of weltering; hence, confusion or turmoil. It comes from—Anglo-Saxon "wieltan," to roll. It's used like this—"From the welter of figures which tariff disputants quote, it is difficult for the average man to form much opinion concerning the probable results of pending changes in the law."

Thought for Today

For immortality is not to range
Unlimited through vast Olympian days,
Or sit in dull dominion over time;
But this—to drink Fate's utmost at a draught,
Nor feel the wine grow stale upon the lips;
To scale the summit of some soaring mount,
Nor know the dullness of the long descent;
To snatch the crown of life and seal it up,
Secure, forever in the vaults of death.

—EDITH WHARTON.

Precious Information

A cyclist passing through a sleepy little village stopped to ask a young man if he knew where a certain road led to. The youth did not know, and seemed very ill at ease at not being able to give the information. The cyclist thanked him and rode on. After riding for about three miles he stopped in an inn for some refreshment and presently he was surprised to see the youth from the village come panting up, all covered with dust. "Are you the gent wot axed where this road lead to?" he gasped. "Yes," said the cyclist. "Well," was the reply, "I asked by brother, too, and he don't know either."

Fraid of the Band

The good-looking young woman on the railway train permitted a genial fellow traveler to talk to her. The man became quite friendly and desired to know where she lived and who she was. "O!" replied the girl, "I am only a very ordinary woman, but my friends persist in trying to make me somebody." "Ah!" was the gallant answer, "I am sure they act quite wisely and with good taste." You flatter me, sir, and yet I have no doubt a band will meet me at the station when I arrive at Windsor." "Indeed? May I ask what band it is that is so honored?" "O, yes, certainly! It is a husband." The man moved to another car.

Uncle Joe's Joke

Two of "Uncle Joe" Cannon's best friends in Washington are L. White Busbey, for many years his private secretary, and Samuel Huson Gray, the famous official reporter of debates of the house of representatives. Busbey and Gray (despite the excessive heft and rotundity of the latter) are great pedestrians, walking daily to and from their homes and the capitol, something like four or five miles. It so happens that both men are superstitious on the subject of picking up pins from the sidewalk. Whenever Busbey spots a pin, he maneuvers his course until he faces the point and then quietly picks it up and solemnly places it in the lapel of his coat. Gray goes through the same ceremony, adding a bit to the ritual by cheerfully saying: "See a pin and pick it up, and all the day you'll have good luck." Not in 25 years has this twain knowingly passed a pin. Recently "Uncle Joe" got next to this peculiar superstition of his friends, and decided to have a little fun at their expense. Starting from the White House half an hour in advance of the pair of walkers he dropped nice new pins every 20 or 30 feet all the way up Pennsylvania avenue to the capitol. "Sam, I never saw so darn many pins in all my life," commented Busbey, after filling both lapels and starting on the bottom of his vest. "I wish the women of Washington would sew some buttons or hooks and eyes or barbed wire or something on their duds," grunted Gray as he laboriously stooped over for about the 100th time.—National Republican.

The Winds at Banias

The winds go by at Banias,
The morning winds with azure wings;
They murmur over as they pass
The ancient runes of queens and kings—
The songs of dim-remembered things;
The winds go by at Banias.

The winds go by at Banias,
The noonday winds with azure wings;
They whisper to the reeds and grass
The secrets of long vanished springs,
Their fond and fair imaginings;
The winds go by at Banias.

The winds go by at Banias,
The twilight winds on purple wings;
"Alas!" they seem to sigh, "alas,
For all of life's lost raptures!"
And till the dawn its guardon brings
The winds go by at Banias.

—CLINTON SCOLLARD.

REMOVAL NOTICE

I have removed my offices from 40 Middlesex st. to Room 318 Appleton National Bank building.

174 CENTRAL ST.

R. J. McCLUSKEY, M. D.

JOS. M. DINNEEN

Optometrist Optician

206 Bradley Bldg. 147 Central St.

TELEPHONE 1043

TRIED TO POISON FARMER'S FAMILY

Authorities Continue Search for Farmhand, Who is Hiding in Woods

Carries Ten Sticks of Dynamite—Threatened to Blow up Employer's House

TEMPLETON, May 31.—After three days of search, Edward Savage, a farmhand, accused by John Merkell, his employer, of trying to poison his family, and his stock and to blow him up with dynamite, was still at large today with 10 sticks of the explosive. Folks of this countryside were in fear of the man, as members of the state constabulary continued their combing of the woods in an effort to find him. Special police were on guard at the Merkell home.

It was feared that Savage, biding his time while he lived on food taken with him when he fled after a dispute over wages, would attack the Merkell farmhouse at the first opportunity. He was said to be experienced in the use of dynamite.

That this grievance extended beyond the question of wages, was learned by the police, who were told by the Merkells that the farmhand was an unsuccessful suitor for the hand of a relative of the family in Northampton.

POST ENTERTAINED BY RELIEF CORPS

The James A. Garfield Relief Corps of Post 120 entertained the members of Post 120, G.A.R., at their campfire exercises last night. Following the supper, a delightful program of speaking and entertainment was carried out. Included in the program were:

Piano selections, Mrs. Ida Luce; assembly singing of "America," entire audience; dancing specialty, Misses Ursula Sharkey, and Esther Donlon, accompanied by Mrs. Eleanor Parker; piano and cornet selections, Miss Barbara Davis; remarks, Rev. Henry K. Vye of the Calvary Baptist church; song, Stanley Davis, accompanied by Barbara Davis; reading, Warren Davis; remarks, Senior Vice Commander Nutting of Post 120; dance, Virginia Davis, accompanied by Barbara Davis; reading, Mrs. Anna Holland, patriotic instructor of the corps; remarks, Rev. Henry Quimby of St. John's church; violin selections, Wilfred Garrity, accompanied by Ethel O'Brien. The exercises closed with the reading of the "Salute to the Flag."

MADE ANNUAL VISIT TO CEMETERIES

Members of Gen. Adelbert Ames camp, 10, United Spanish War Veterans, paid their annual Memorial day visit to the local cemeteries yesterday afternoon. The delegation left Memorial day shortly after 2 o'clock and went directly to St. Patrick's cemetery, where services were conducted by Rev. Francis L. Shea of St. Peter's church. The Edson cemetery was next visited and there the spiritual service was conducted by Rev. Karl P. Meister of the Centralville M. E. church. The ritual of the organization was carried out by Commander Thomas Conniff, Acting Chaplain A. E. Mitchell and Officer of the Day John McBride. In both cemeteries selections were given by the Mendelssohn quartet, taps was sounded by Bugler William Carey, volleys were fired by Battery B and selections were given by Aitken's band.

THE MAN ABOUT TOWN

In connection with the dedication of the new chapel of St. Patrick's cemetery, it may be mentioned that John J. Meagher, son of the superintendent, drew the plans and supervised the work throughout with the advice and direction of Mgr. O'Brien, of course. He is a graduate of the engineering department of Tech and next season will enter upon a post-graduate course in landscape gardening. He has had offers of good positions from engineering firms but at the request of Mgr. O'Brien has remained with his father, filling the office of assistant superintendent of the cemetery. He has been roundly congratulated on his work on the cemetery chapel and the receiving tombs. A feature of the design, is that the casket is lowered through a trap door in the floor of the chapel and conveyed on runs to the niche assigned to it underneath, and some distance in the rear. When the time comes for burial outdoors, the caskets are brought to the door of the morgue by machinery and thence removed in the usual way. The whole arrangement is simple and convenient.

CARD OF THANKS

The sisters of Notre Dame wish to extend their sincere thanks to the kind friends who gave so generously the use of their automobiles to convey the pupils of the academy to and from Tyngsboro on the occasion of their annual picnic on May 29.

CUTICURA HEALS SKIN TROUBLE

Blisters On Hands, Feet and Hips. Itched and Burned. Lasted 3 Months.

"My hands, feet and hips itched and burned so that I scratched them and the skin became red and sore. Later white, watery blisters formed which turned to sore eruptions. When I put my hands in water they itched and burned.

"The trouble lasted about three months. I began using Cuticura Soap and Ointment and after using four cakes of Soap and two boxes of Ointment I was healed." (Signed) Percy Hartford, Box 43, Curtis Corner, Me.

Use Cuticura Soap, Ointment and Talcum for all toilet purposes.

Sample Each Free by Mail. Address: "Cuticura Laboratories, Dept. R, Malden 48, Mass." Sold everywhere. Soap 25c. Ointment 25 and 50c. Talcum 25c.

Cuticura Soap shaves without mug.

BULGAR LEADER

Premier Stambouliinski, is Bulgaria's foremost popular leader. If the monarchist regime were overthrown he probably would head the government.

LONG DORMANT CRATERS ACTIVE IN HAWAII

HONOLULU, T. H., May 31.—(By the Associated Press)—The unusual volcanic activity in the region of Kilauea, on the island of Hawaii, which has stirred long dormant craters to fresh activity, continues.

The old craters of Napau and Panua yesterday erupted steam and smoke and emitted a hissing sound as lava rose against the walls of the pits, burning the vegetation that has grown there in the years since their last activity. The inner walls of the craters were masses of flame.

Napau and Panua are four and three miles respectively from the old crater of Makaopuhi which roused itself on Monday from 82 years' of slumber, in a spectacular outburst. The lava flow broke out in a series of molten fountains from the walls of the crater, nine of which were pouring fiery sprays into the old pit.

The ancient craters of Puuhuluhulu and Alea also show signs of activity, according to Prof. Thomas A. Jaggar, director of the United States Volcano observatory on the island of Hawaii. Although the activity of surrounding craters has lowered the level in the great Kilauea volcano, Prof. Jaggar believes this effect will not be permanent.

YOUNG MAN DROWNED IN SHAWSHEEN RIVER

Edward G. Chick, aged 23 years, residing in Tewksbury and employed in the Boston office of the John Hancock Life Insurance company, was drowned in the Shawsheen river in Tewksbury yesterday afternoon while swimming.

The young man with a number of relatives and friends went to a place known as Stanley's swimming hole near Silver lake and went in bathing. Chick swam across the river and back and then attempted a second swim across, being accompanied by another swimmer, a young woman. When they were about half way across the young woman weakened and Chick went to her assistance, but he went down himself and did not come to the surface again. The girl was brought safely to the shore by other bathers.

Chick's body was recovered about twenty minutes after the accident, but all efforts to bring the young man back to life with the use of the lung-motor operated by Dr. Buck of Wilmington, were unsuccessful. The body was later removed to the funeral parlors of Undertaker Farmer in Tewksbury.

MERRIMACK RIVER HEARING IN JULY

As a result of an exchange of telegrams between Congressman John Jacob Rogers and Assistant Secretary Edward W. Gallagher of the chamber of commerce, the hearing in Washington before the rivers and harbors engineers relative to the Merrimack river navigation project will probably take place some time in July.

Mr. Gallagher received the following telegram from Congressman Rogers late Monday evening: "Board of Engineers for rivers and harbors, war department, has set Tuesday, June 6, 11 a. m., as tentative date for hearing on our appeal from adverse report on Merrimack river navigation project. I can secure postponement of this date if interested parties believe it inconveniently soon. Next meeting of board is June 20 but time for that hearing is already fully allotted. Our next chance after June 6 would be some time in July. Will you confer with Lowell, Lawrence and Haverhill men most actively interested in being heard, and advise me as soon as possible of consensus of opinion.

"JOHN JACOB ROGERS,
Member of Congress."

On receipt of the telegram Mr. Gallagher got in touch with interested parties in the three cities, and found that the majority believed it best to ask for a continuance until July. Accordingly he dispatched the following telegram to Mr. Rogers:

"Conferred with Lowell, Lawrence and Haverhill on tentative Merrimack river hearing. Generally favorable to postponement until July to allow more time. Haverhill is arranging a conference Merrimack valley cities and they hope you will be present. Will advise of date later.

"EDWARD W. GALLAGHER,
"Asst Sec'y, Chamber of Commerce."

Safe Milk

For Infants & Invalids

NO COOKING

The "Food-Drink" for All Ages.

Quick Lunch at Home, Office, and Fountains. Ask for HORLICK'S.

Avoid Imitations & Substitutes

Berton Braley's Daily Poem

PICNICS

The season's approaching when people are broaching
The subject of picnics and such,
A form of excursion and outdoor diversion
Which never thrilled me very much.
I'm fond of the scenery,
Blue sky and greenery,
But food that's sardine-ery
Lures me in vain—
Sandwiches dreadable,
Bacon inedible,
Coffee incredible
Give me a pain!

I love to go tramping the forest and camping
In true aboriginal style;
But picnicking lunches—it's one of my hunches,
Are only a wearisome trial.
Good Lord, deliver us!
Bugs insectiverous,
Famished, omniverous
Gather in glee;
Butter gets sat upon,
Pie trodden flat upon,
Skeeters get fat upon
People like me!

The picnicking season robs some folk of reason
And makes them most terrible bores,
Who cut up fool capers and leave cans and papers
And talk of "the great out-of-doors!"
Though I'm gregarious,
Picnickers various,
Make no hilarious
Comrades, I say.
Yes, if you query me,
I'll add, "Oh, dearie me,
How picnics weary me,
Take 'em away!"

(Copyright, 1922, The Lowell Sun)

Watch and Wait

FOR THE

S. H. Harrison Co.'s

FIRST

Anniversary Sale

For Particulars See Tomorrow's Papers

THE THOR ELECTRIC WASHER

MEANS

Cleaner Clothes—More Leisure Hours

The THOR Electric Washer means clean clothes, comfort for the family without sacrifice of energy, time or money.

Only $10.00 down places one in your home and you pay the balance in easy monthly installments.

Tel. 821 for home demonstration next washday. See for yourself why so many Lowell housewives use it.

The Lowell Electric Light Corporation

29-31 MARKET STREET

READ THE BOSTON DAILY GLOBE TODAY

The Globe prints every day complete news reports, good stories, special features, the baseball news and everything that makes a newspaper interesting to all members of the family.

Make the Globe your Boston newspaper.

Order the Boston Daily and Sunday Globe regularly from your newsdealer or newsboy.

SOFT BEAVER VELVET HATS Panama and Straws Cleaned and Re-blocked

Ribbon and Sweat Bands Put On

AT BAY STATE SHINE AND HAT CLEANING PARLOR

At Merrimack Square

't Will Pay You to Get THE SUN'S Classified Ad Habit

OUT OUR WAY

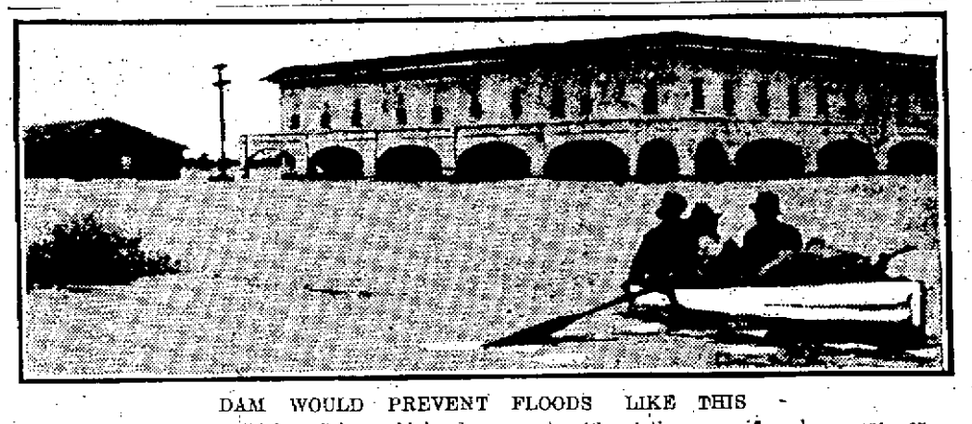

DAM WOULD PREVENT FLOODS LIKE THIS

Floods like this at Ripley, Cal., could be done away with, victims say, if a dam were constructed in the Colorado river at Boulder Canyon. They're using this picture in a campaign for the dam.

Healthy Mother
Merry Children
Happy Home

TO maintain a happy home the housewife must keep in good health. Her duties are many and various, and it seems as if every other member of the family depended very much on her.

"Where is my hat?" cries the boy.

"What did you do with my coat?" asks the daughter.

"I can't find any handkerchiefs," yells the husband.

The housewife is usually the advisor and general manager of the family.

Lydia E. Pinkham's Vegetable Compound helps women to maintain a happy home by keeping them in good health.

Larwill, Ind.—"My back was so bad I could not do my washing. I was always tired out and had no ambition, was nervous and dizzy and everything seemed to worry me and I had awful pains in my right side. I felt badly about four years and could not do my work as it should have been done. I saw Lydia E. Pinkham's Vegetable Compound advertised so much and it did so many people good that I began to take it myself. I am feeling fine now and everyone tells me that they never saw me looking so well. I live on a farm, do all my work, and have three little girls to take care of. I am recommending this medicine to my friends and know it will help them."—Mrs. Herbert Long, R. R. No. 3, Box 7, Larwill, Ind.

Cincinnati, O.—"I suffered for a year with nervous troubles and irregularities before I took Lydia E. Pinkham's Vegetable Compound. My back pained all the time and I was unfit for housework. I was worn out if I cooked a meal, and was unable to do my washing. My girl friends and my sister told me if I would take your Vegetable Compound and Liver Pills I would be relieved. After taking the first bottle I felt better, so kept on taking the Vegetable Compound and now I am the mother of a 10 months old boy. He is fat and healthy and I am sure I could never have carried him if it had not been for your Vegetable Compound."—Mrs. Christy Petroff, 318 W. Liberty Street, Cincinnati, O.

Thousands of women owe their health to

Lydia E. Pinkham's
Vegetable Compound

LYDIA E. PINKHAM MEDICINE CO. LYNN, MASS.

"A good friend of mine"—said the plumber

"Mr. Gallagher, our plumber, came up to put new washers on the kitchen faucets last week. I was telling him how quickly our sink stopped smelling after we used Sylpho-Nathol.

"'Sylpho-Nathol's the best friend I've got,' he said. 'I wish more people used it. They'd be happier and so would I. You would be surprised at the number of sinks I'm called in to take apart because they smell so badly. All that most of them need is just what you did to yours. When I clean out the pipes and the smell gets worse it looks as though I didn't know my business. Sylpho-Nathol certainly does its work well. There's no chance for sink trap smells when it's on the job. I'm telling everybody to use it.'

"Sylpho-Nathol has many other household uses. In the mop water it destroys germs that are bound to be in the dirt and dust that fills floor cracks and crannies. For rinsing out garbage receptacles and for spraying in dark cellar corners and other hard-to-get-at places, it's a sure means of getting rid of objectionable odor. It should be used regularly in the bathroom, around the fixtures and as a flush for the closet bowl."

Sylpho-Nathol is pleasant to use. Its faint, clean, friendly smell doesn't linger.

Sylpho-Nathol is safe to use. Though 4½ times stronger than carbolic acid, it is as safe to have in the house as a cake of scouring soap. It doesn't hurt the skin nor injure household things.

Sylpho-Nathol is easy to prepare. A teaspoonful in a quart of warm water makes a clean-smelling, pearly-gray solution that's ready for immediate use.

Sylpho-Nathol comes in four handy sizes, 15c, 35c, 65c and $1.25. Your grocer or druggist can supply you. If he hasn't it, he can get it easily. Just ask for it by the name—"Sylpho-Nathol."

Tom Sims Says

Poor boys often become great and great boys often become poor.

Gas, we read, may go higher. Still trying to see what they can make on a gallon.

Detroit man fell five stories and lives; but it's a bad habit.

A vacation in time saves nine.

When you see a reformer look worried, it is because he can't think of anything wrong.

Bolo Pasha died leaving two wives. You can't blame Bolo.

About the fastest race lately is the human race.

"Sues for Children"—headline. That's the spirit, Sue.

Throwing cold water often gets a man into hot water.

Conditions could be worse. Great Britain has more British lecturers than we have.

Movies can't have them kiss in the first reel because everybody would think it was over and go home.

"There are not so many home-brewers," says the dry chief. May have worked themselves to death.

John McCormack has gone to Ireland to rest. That "Gone to rest" is familiar over there.

Buying new trousers to match an old coat and vest is getting more difficult every year.

Many a radio fan has listened for hours to interference and thought he had a jazz concert.

"Flappers are angels on earth," says a lecturer. They do fly around all the time.

Brevity may be the soul of wit; but there's nothing funny about being short of cash.

"America is smoking 18 per cent. less tobacco," says dealers. And 18 per cent. more what?

Growing old is a bad habit. Keeping it up will get you.

Ex-kaiser wants $10 a word for his book. His word to the Belgians wasn't worth 20 cents.

In New York, they buy bootleg with counterfeit money and both parties get cheated.

NOTICE

John S. Moir, Optometrist, has returned to his office, 311 Wyman's Exchange, Cor. Merrimack and Central Sts., Lowell, Mass.

CLOSED EXERCISES WITH BANQUET

Lowell Post, American Legion, brought Memorial day to a close last evening with a banquet served in high school hall, and with Brig. Gen. Chas. E. Cole, state commander, as the principal speaker.

Others who spoke were Commander Garrity of the local post, Capt. William Blake of the Yankee Division, Representatives Victor Jewett and Henry Achin, Rev. John J. Callan, curate of St. Anne's church and Mayor George H. Brown and Councilor James J. Gallagher. Col. Charles A. Stevens was toastmaster.

The musical part of the program consisted of assembly singing led by Mrs. Charles Young and piano solos by Miss Lilla Donahue.

The committee in charge was composed of Commander Garrity, Col. Stevens, John T. McDermott, John O'Grady and Joseph Dineen.

CLOSE OF CARNIVAL

The annual carnival under the auspices of Garde Sacre-Coeur of Notre Dame de Lourdes, which was held on the parish grounds in East Pine street, was brought to a close last night and those in charge reported the affair a big success. The carnival opened last Friday and was continued every night until yesterday, when an all-day-session was held. The grounds were lined up with booths of various nature, where goodies of all descriptions were on sale. There were also the "wild man" tent as well the "African dodger," and other booths, where one was given an opportunity to test his skill. Business was very good throughout the carnival and it was stated last night that the daily attendance was about 500. The committee in charge consisted of Joseph Laderoute, chairman; Geo. Labrie, Alphonse Brule, Rev. Joseph Denis, O.M.I. and Joseph Belanger.

CHARACTER PARTY

A pretty character party was held Monday night at the home of Mr. and Mrs. Joseph Amyot, 820 Merrimack street. There were about 60 couples in attendance and all spent a most enjoyable evening. Entertainment numbers were given, dancing was enjoyed and refreshments were served. Prizes in the costume contest were awarded as follows: Men's—first, Wilfrid Ritchotte; second, Hector Labrie, and third, Armand Dancosse. Ladies'—first, Eva Fugere; second, Marie Louise Corcoran, and third, Alice Pelletier.

NOT AN INFERNAL MACHINE

According to State Fire Marshal Geo. C. Neale the supposed bomb, found in a coal car at the American Hide & Leather company's plant a few days ago turned out to be nothing but a harmless electrical attachment. The "machine" was turned over to J. J. Grady of the state police, who came here following the report of the local police.

AT ST. MARGARET'S CHURCH

At a special mass at 8 o'clock yesterday morning in St. Margaret's church 60 boys and girls of the parish made their first communion. The mass was celebrated by Rev. Andrew F. O'Brien, and the pastor, Rev. C. J. Galligan, assisted in giving communion. The mass was attended by a large number of relatives and friends of the young communicants.

6,000,000 Starving, Cannibalism Practiced

SHANGHAI, China, April 30.—(Correspondence of the Associated Press)—Six million people, out of a population of 27,000,000 in the province of Hunan, are starving, and hundreds of thousands are certain to die before mid-summer, according to estimates of mission workers there. Literally thousands have fallen, never to rise, in the fields and by the roadsides. The bodies of the dead are stripped by the emaciated survivors and the pitiful rags that clothed the corpses are sold for the few brass coins they may bring with which to buy a handful of rice. In one part of the famine belt, cannibalism is being practiced, according to Ma-Ling-Yi, former minister of education at Peking. Girl children are being given away on the mere promise that they will be fed, and boys are sold at from 20 to 30 cents apiece.

Chile to Refuse Arbitration

SANTIAGO, Chile, May 31.—(By the Associated Press)—The Chilean government, it is understood, will insist that the sovereignty of Tacna and Arica be settled through a plebiscite, as provided for under the treaty of Ancon and will refuse arbitration on any question except as to the manner in which the plebiscite shall be carried out.

Watch and Wait
FOR THE
S. H. Harrison Co.'s
FIRST
Anniversary Sale
For Particulars See Tomorrow's Papers

DO YOUR CHILDREN Show Symptoms of Worms?

Do they sometimes eat with abnormal hunger and again show loss of appetite? Are they fretful and irritable at times, with occasional fever and fitful sleep at night, gritting the teeth and tossing restlessly?

If so, look out for worms, so common in young children, and often the undetected cause of anxiety to parents. For more than sixty years the true "L.F." Medicine has proved a valuable remedy for worms in childhood, and we have many letters from Mothers who have testified to its merits as a safe, sure remedy for worms in children. Large bottle 50 cents at your dealers.

"L.F." MEDICINE CO., Portland, Maine

LF

"You Can Do It Better With Gas"

500 Vulcans Sold, But
Here's Good News

WESTERN UNION TELEGRAM

Received at 60 Central St., Lowell, Mass.
76BK 52 BLUE
FY NEWYORK NY 1103A MAY 27 1922
LOWELL GAS LIGHT CO
LOWELL MASS
WE CAN LET YOU HAVE JUST NINETY THREE MORE VULCAN HEATERS IF YOU DESIRE THEM. IF YOUR SALE IS GOING WELL WE SHOULD ADVISE YOU TO TAKE THEM AS IT WILL BE IMPOSSIBLE TO GET ANY MORE FOR SOME LITTLE TIME TO COME. HOPE YOU HAVE SOLD ALL YOUR FIVE HUNDRED ALLOTMENT.
WM M CRANE COMPANY

Vulcan Water Heater Set Up in Your Home - - - - 75c
(Balance in Small Monthly Payments)

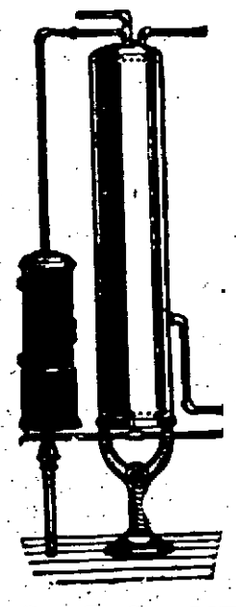

Last Saturday morning our allotment of 500 Vulcan Water Heaters had been sold and we had taken a number of orders on condition that we might be able to secure some additional heaters.

A telegram was sent to the Vulcan manufacturers and their representative immediately wired back as per the reproduction on this page offering us 93 additional Vulcans. We immediately wired acceptance.

If You Want a Vulcan, Now Is Your Chance

The same reduced price will apply on the new lot. After this sale the price will automatically return to the pre-sale figure.

We furnish and install a Vulcan Water Heater in your home complete, ready for use—including gas piping, water piping, flue connection—and you enjoy its many conveniences while paying for it.

If you cannot call at the store, we will gladly accept your order through the mail—or if you desire, a salesman will call.

LOWELL GAS LIGHT CO.
APPLIANCE STORE
73 Merrimack Street Telephone

"You Can Do It Better With Gas"

NOT SENTENCED

The French foreign office denies reports from Cairo that Charles R. Crane, former American minister to China, has been sentenced to prison for inciting revolt in the French mandate area in Syria.

Fair Grounds
LOWELL
SATURDAY
JUNE 10

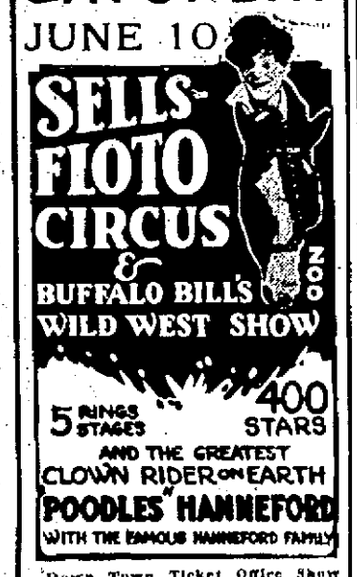

Down Town Ticket Office Show Day at Liggett's Drug Store, Corner Central and Merrimack Sts., at Same Prices as at Show Grounds.

CROWN THEATRE
ENTIRE NEW SHOW

The Famous Beauty
MARION DAVIES
—IN—
"THE BRIDE'S PLAY"
Romance of modern Ireland which uses an ancient legend as its background. Her best picture.

Pathe Presents All-Star Cast in
"A Beggar in Purple"
Story of a poor boy who worked his way up in the world by hard work.

Episode of
"SECRET FOUR"
And Comedy

New Jewel Theatre
TODAY AND TOMORROW
A thrilling western production
"ROOT OF EVIL"
—With—
FRANCIS MANN
One of the most entertaining pictures of the great west that has ever come to Lowell. Six acts.
—ALSO—
DAVID POWELL
—IN—
"THE MYSTERY ROAD"
A luxury play with stirring dramatic action. Five acts.

Episode 7 of
"NAN OF THE NORTH"
With ANN LITTLE
"INTO THE DEPTHS"

BILLY WEST Comedy
"HE LOVES HER STILL"

ROYAL
Wednesday and Thursday
ALICE LAKE
—IN—
"THE HOLE IN THE WALL"
A drama of the mystic and the mysterious. Metro all-star, seven-act drama.

BUCK JONES
—IN—
"BAR NOTHING"
A new William Fox six-act drama.

JIMMY AUBRY
In a new lively comedy hit.

THE OLD HOME TOWN

EVERETT TRUE

MISCELLANEOUS SHOWER

A shower was given Vera Cornell at her home, 13 Alder street, Friday evening in honor of her approaching marriage to John Gallagher. About 35 of her friends gathered with many beautiful and useful gifts. The feature of the evening was a mock marriage in which the following took part: Anna Hollowood, as the bride; Helena Burke, as the groom, and Catherine Torris as the minister. The party broke up at a late hour wishing the bride-to-be much happiness in the future.

STRAND
THU. FRI. SAT.

HARRY CAREY
—assisted by—
LILLIAN RICH & SUPERB CAST
"MAN TO MAN"
Adapted from the novel by Jackson Gregory.
A super-special that played New York at $2.00 prices
MISS DU PONT
"A WONDERFUL WIFE"

B.F. KEITH'S THEATRE
TWICE DAILY—2-8 P. M.—TEL. 28
ALL THIS WEEK
D. W. GRIFFITH'S MASTERPIECE

With LILLIAN and DOROTHY GISH and All-Star Cast
MATINEES 10c, 20c, 30c
EVENINGS 15c, 20c, 30c, 50c

MERRIMACK SQ. THEATRE
THU. FRI. SAT.
May McAvoy
—IN—
"A Homespun Vamp"

The tale of a dowdy and unwanted wife who won the love of an indifferent husband with all the odds against her. May McAvoy in her most charming role.

FEATURE NO. 2
EDGAR ALLEN POE'S
"ANNABEL LEE"
Edgar Allen Poe's immortal poem that every man, woman and child has read made into a screen sensation. A photoplay that will appeal to young and old. You can't afford to miss it.
COMEDY: "COUNTRY CHICKEN" NEWS

Coming Sunday—Gloria Swanson and Rodolph Valentino in "Beyond the Rocks"

MRS. GRISWOLD OFTEN ATE BUT A MEAL A DAY

Says She Dreads to Think Where Her Troubles Would Have Ended if She Had Not Begun Taking Tanlac

I dread to think where my troubles would have ended if I had not run across Tanlac," said Mrs. Cora Griswold, a highly esteemed resident of 26 Bell St., Cambridge, Mass.

"I was actually so run down I would tremble like a leaf, I was so nervous and my hand shook so I couldn't thread a needle. My appetite was so poor I seldom ate more than one meal a day. Gas on my stomach caused me such pains around my heart I could scarcely breathe at times, and I could never get a good night's sleep.

"A friend kept urging me to try Tanlac, so finally I did, and now I eat heartily and my digestion is perfect. I have completely regained by health and strength. I just can't praise Tanlac enough."

Tanlac is sold by all good druggists. —Adv.

B. F. BUTLER RELIEF CORPS ENTERTAINS

Members of B. F. Butler Relief corps entertained the members of B. F. Butler post, 42, G.A.R. at supper last evening, the festivities being held in the quarters of the post. At the close of the meal Rev. Karl P. Meister delivered an address on "Americanism," while Mayor Brown and practically a very member of the post delivered brief addresses. Entertainment numbers were given by Miss Mary McQuade and Master Jack McQuade and Joseph McCrann.

Appetite Keen and Bowels Relieved

You can relish your meals without fear of upsetting your liver or stomach if you will put your faith in Carter's Little Liver Pills. Foul accumulations that poison the blood are expelled from the bowels and headache, dizziness and sallow skin are relieved. Small Pill—Small Dose—Small Price

CARTER'S LITTLE LIVER PILLS

Our Ancestors Treated Constipation Naturally

Constipation is as old as the world. Most people must fight it from birth to death. Some use harsh cathartics or metallic drugs that force relief, but do not strengthen the organs so that they perform their functions normally.

Our early ancestors turned to Nature for pleasant relief. From herbs, barks, roots and leaves blessed with laxative properties, they prepared a pleasant, effective extract. Such a remedy as our forefathers made is Dr. True's Elixir, the True Family Laxative and Worm Expeller. Prescribed for his patients originally seventy-one years ago by Dr. J. F. True, a conscientious Maine country doctor, it has become a household favorite. Contains no metallic drugs—just pure extracts that purify the bowels as they cleanse. Used over 70 years. 40c—60c—$1.20—Adv.

AMUSEMENT NOTES

(By Theatres' Own Press Agent)

B. F. KEITH'S THEATRE

Following the vaudeville season, B. F. Keith's theatre opened yesterday with "Orphans of the Storm," a film version of "D'Ennery's "Two Orphans," made by David Wark Griffith.

Although many other pictures have taken the public fancy for one reason or another, but the great production expense and fidelity to truth of Mr. Griffith's remarkable picture must be regarded as one of the best of the season's productions. The background of the story, particularly, is of the well known Griffith stamp, which invariably means excellence.

In this story of the period of unrest following the first successes of the French revolution, the loveliness of Lillian Gish is the predominating feature; but the portrayals of Robespierre, Danton, Jacques Forget-Not and others of the leaders and conspirators impress themselves vividly on the memory. The two orphans, "Henriette" and "Louise," show a devotion which is extremely touching.

The great English writer, Thomas Carlisle, in his History of the French Revolution, has lent much assistance to the formation of the story's background. Numerous French sources were consulted, as well, and the result is as nearly authentic as possible.

Madame Guillotine, the instrument of joy to the "Reds" of the French revolutionary period, plays a prominent part in the story. Lillian Gish, as "Henriette," provides the big emotional feature of the plot, while strapped to the guillotine, as the cavalry of Danton rush to carry her and her lover's reprieve. The tumbrils laden with unfortunates doomed to execution in this hideous way, the operation of the horrible machine, the mounting of the scaffold by "Henriette," and the upsurge of decency in the mind of Danton, leading him to upset the plans of the vile Robespierre, hold the audience breathless.

Danton's appeal to the French citizens to observe the laws of decency, at first met with derision, and later triumphant over the evil minds of the populace, bloodthirsty after a season of bloodshed, and his final triumph over the hideous Robespierre, is a wonderful exposition of historical happenings produced as nearly as possible as they actually occurred.

Lillian Gish and her sister, Dorothy, are the big stars of the production, as the "Orphans of the Storm." The handsomest man in the world, so called, Joseph Schildkraut, is excellent. Lucille LaVerne, in the wicked "Madame Frochard," acquits herself with high honors, considering the fact that the part is generally played by a man.

Mr. Griffith has picked his cast well, and none, except the Gish sisters and the handsome Schildkraut, are more excellent and skillfully played than "Danton" and "Robespierre." The picture will be displayed twice daily for the remainder of the week.

MERRIMACK SQUARE THEATRE

Final performances will be given at the Merrimack Square theatre this evening of "The Bachelor Daddy" starring the notable Thomas Meighan, and "Over the Border," a thrilling romance of Canada, with Betty Compson and Tom Moore in the leading roles. The usual mid-weekly change of program will take place tomorrow afternoon.

Featuring the Thursday, Friday and Saturday program will be "A Homespun Vamp," starring pretty and capable May McAvoy, and "Annabel Lee," a picturization of Edgar Allen Poe's immortal poem.

"A Homespun Vamp" offers Miss McAvoy an entirely new kind of a role—that of a little country Cinderella who drudges for a pair of stingy old Scotch uncles.

Naturally the tale abounds in homely country touches, from the cooking of corned beef and cabbage by the star, through the ludicrous match-making attempts of her guardians, a pair of masculine old maids who are, respectively, the village cobbler and carpenter.

A loutish country lover forms an excellent foil to a city sweetheart who appears later in the story. This gentleman's path is by no means smooth, however, and before the clever little romance is ended there are plenty of decidedly dramatic complications.

Frank O'Connor directed with Hal Rosson at the camera. Thompson Buchanan supervised. The cast includes Darrel Foss, Charles Ogle, Kathleen Kirkman, Helen Dunbar, Josephine Crowell and Lincoln Stedman.

"Annabel Lee" is a picture complete with heart throbs, love and action. Lorraine Harding and Jack O'Brien, two stars of ability to play the leading roles. A comedy, "Country Chicken," and the International News will complete the bill.

THE STRAND

The last showing of that special production, "Beyond the Rainbow," with sixteen stars in the engaging cast, and the other feature, Pearl White in "Any Wife" will be given today at the Strand. Both are extraordinary offerings and should not be missed by discriminating patrons. The rest of the bill is also meritorious. Don't forget the Strand is always cool and comfortable. Watch the bicycle contest grow!

For the week-end, beginning with matinee on Thursday, Harry Carey in his newest, wildest and biggest western drama, "Man to Man" will be featured and in addition Miss Du Pont will be seen in her newest starring screen vehicle, "A Wonderful Wife."

A cattle stampede of five thousand head ought to furnish a "kick" for the jaded spectator. It's but one of the many stirring situations shown in "Man to Man." Opposite Carey is Lillian Rich who finds ample opportunity to display her special talents, personal charm and cleverness. This picture was shown on Broadway at top prices and was the headliner. Local patrons will see it at the regular prices.

Miss Du Pont, the handsome blonde is said to be seen to better advantage than ever before in "A Wonderful Wife," an absorbing tale of a woman who was willing to sacrifice anything for her husband and did too much.

MENACED BEBE

Charles Caprice is under observation by Los Angeles psychopathists after being seized in the home of Bebe Daniels whither he had gone, he says, to slay the film star.

MRS. E. CONNOR

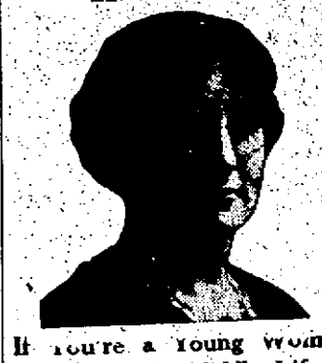

If You're a Young Woman or Even in Middle Life

Here Is Some Good Advice for You From a Prominent Woman

Albany, N. Y.—"I will gladly praise Dr. Pierce's Favorite Prescription. My first test of it, over twenty years ago, when I was a rather delicate girl in a run-down condition, was to change me to a robust, happy girl full of life. About seven years later, during motherhood, it again proved wonderful. Many times since then when in need of a tonic it has proved to be the same wonderful builder—all and more than is claimed for it."—Mrs. E. Connor, 32 West st.

Better go now to your neighborhood drug store and obtain Dr. Pierce's Favorite Prescription in tablets or liquid. Write Dr. Pierce's Invalids' Hotel, Buffalo, N. Y., for free medical advice, or send 10c for trial pkg. of tablets.—Adv.

THE COWBOY SAYS

If you could pay a gas bill and forget it—but it isn't that kind of gas.

I had suffered for years with sour and gassy stomach and took a lot of medicines that helped a little for a little while. I had given up hope of cure, when along came

SANALT
The Sensible Tonic

The first week did not show much effect, but I stuck to it, as Druggist Pinkham told me to.

Three bottles absolutely cured the trouble of years. Made me feel as fit as when I used to ride the range in Montana. Most everybody in Scituate, Mass., knows me. I'm McDermott, the meat man.

Constipation
Relieved Without the Use of Laxatives

Nujol is a lubricant—not a medicine or laxative—so cannot gripe.

When you are constipated, there is not enough lubricant produced by your system to keep the food waste soft. Doctors prescribe Nujol because its action is so close to this natural lubricant. Try it today.

Nujol
For Constipation

DYE OLD SKIRT, COAT, DRESS IN DIAMOND DYES

Each package of "Diamond Dyes" contains directions so simple any woman can dye or tint her worn, shabby dresses, skirts, waists, coats, stockings, coverings, draperies, hangings, everything, even if she has never dyed before. Buy "Diamond Dyes"—no other kind—then perfect home dyeing is sure because Diamond Dyes are guaranteed not to spot, fade, streak or run. Tell your druggist whether the material you wish to dye is wool or silk, or whether it is linen, cotton or mixed goods.—Adv.

HEALTH THE SECRET OF ATTRACTION

Women of today depend a good deal upon the modern modiste and a knowledge of the cosmetic art to make them attractive. Too often there exists beneath it all a suffering woman whose nervous laugh or forced smile covers a pang of agony caused by some feminine ill. To such a woman Lydia E. Pinkham's Vegetable Compound will bring health and a happy relief from her suffering, that will make her far more attractive than costly gowns and cosmetics.

For nearly fifty years American women have relied upon this root and herb medicine to relieve their ailments.—Adv.

TRY A SUN CLASSIFIED AD

STOCK MARKET

NEW YORK, May 31.—Railroad shares were the dominant features at the active opening of today's stock market. Monday's decision of the United States supreme court declaring the Southern Pacific-Central Pacific merger illegal and the decree of that same tribunal defining the status of Reading first and second preferred issues subordinated all other developments over the holiday. Southern Pacific, selling ex-div. soon declined one point and Reading common, lost four points. Reading first preferred rose three points and the second preferred jumped five points. Other noteworthy features of the early trading included a two point advance in Tobacco Products on announcement of a merger with United Retail Stores. Among specialties, National Enamelling, American Beet Sugar, United Drug and Nova Scotia Steel made gains of 1 to 3 pts. Heaviness was shown by American Smelting, Royal Dutch, Sumatra Tobacco and United States Rubber.

Rails were sold later under cover of a buying movement in independent steels. Reading common showed acute weakness with free offerings of New Haven and Rock Island. The closing was irregular.

Cotton Market

NEW YORK, May 31.—Cotton futures opened firm. July, 21.15; October, 20.70, December, 20.45; January, 20.35; March, 20.08.

Cotton futures closed easy. July, 20.65; October, 20.25; December, 20.04; January, 19.81; March, 19.64.

Spot, quiet; middling, 21.20.

Money Market

NEW YORK, May 31.—Foreign exchange, irregular. Great Britain, demand, 4.44⅞; cables, 4.45⅛; 60-day bills on banks, 4.42 13-16. France, demand, 9.12½; cables, 9.13. Italy, demand, 5.23; cables, 5.23½. Belgium, demand, 8.44; cables, 8.44½. Germany, demand, 36⅝; cables, 36¾. Holland, demand, 38.50; cables, 38.85; Norway, demand, 18.00; Sweden, demand, 25.87; Denmark, demand, 21.83; Switzerland, demand, 19.15; Spain, demand, 16.80; Greece, demand, 4.20; Poland, demand, .02½; Czecho-Slovakia, demand, 1.90; Argentine, demand, 36.37; Brazil, demand, 13.75; Montreal, 99 1-32.

Call money strong; high 5; low 4; ruling rate 4; closing bid 5; offered at 5½; last loan 5; call loans against acceptances 3½.

Time loans firm; 60 days, 4¼; 90 days 4¼; six months 4¼ and ½.

Prime mercantile paper 4¼ and 4½.

Liberty bonds closed. 3½s, 100.00; first 4s, 100.00 bid; second 4s, 100.00 bid; first 4¼s, 100.00; second 4¼s, 100.00; third 4¼s, 100.00; fourth 4¼s, 100.04; Victory 3¾s, 100.00; Victory 4¾s, 100.64.

Bond Market

NEW YORK, May 31.—Liberty issues were strong features of today's broad and lively bond market, four of that group selling at par or higher. Two lots of $1,000,000 each of the third 4¼s per cent. Liberties changed hands at par. Smaller lots later sold at 100.04.

NEW YORK MARKET

	High	Low	Close
Allis Chal	49½	49	49⅜
Am Beet Sug	47½	45½	46⅞
Am Can	48⅝	48	48
Am Can	48⅝	48	48
Am Car Fdy	164½	164½	164½
Am Cot Oil	30¼	28⅞	30¼
Am H & L	15⅞	15½	15½
do pfd	73	72	72
Am Int Corp	49½	48¾	49½
Am Loco	115⅞	115	115
Am Smelt	66	65½	66
do pfd	98	98	98
Am Sug	79¾	79	79
Am Sumatra	46½	44½	45½
Am Wool	93¼	92¾	92¾
Anaconda	57	56¼	56½
Atch	101½	99½	99¾
do pfd	91½	91	91¼
At Gulf	42¾	40¾	40¾
Baldwin	118⅞	118	118¾
B & O	51½	49¾	50
do pfd	60⅞	60⅞	60⅞
Beth Steel B	78⅜	77⅞	77⅞
B R T	28½	27¾	27⅞
Cal Pete	75¾	71⅝	74¾
do pfd	96	96	96
Can Pac	142¾	141¾	142
Cent Leather	41⅜	39¾	40¾
do pfd	74⅜	73½	74¼
Ches & Ohio	69	68½	68½
C & Gt W	10¼	9¾	9½
do pfd	23	23	23
C R I & P	46⅜	45⅛	45¼
Chile	23	22¾	22⅞
Col G & E	88⅞	87¾	88½
Col Fuel	33¾	33½	33¾
Con Gas	117⅝	116¾	116¾
Corn Pro	102⅝	102	102⅜
Cru Steel	75¾	74⅝	74¾
Cuba Cane	17¼	17	17⅛
*Del & Hud	125	124	125
Silk Horn	23	22⅜	22⅜
Erie	18	17⅛	17⅛
do pf	26¼	25½	25½
do 2d	19	18½	18½
Gen Elec	166	165¾	166
Gen Motors	14¾	14⅜	14⅝
Gt No pf	78	77	77¼
Gt N Ore ctf	40¾	40¾	40¾
Ill Cen	107¼	106⅞	107
Int Met Com	2⅛	2	2
do pf	4⅞	4¾	4¾
Int Mer Mar	24¾	23⅞	24¾
do pf	84¾	83½	84¾
Int Paper	52½	52¼	52
do pf	70¼	70¼	70¼
Kennecott	39⅝	38⅞	38⅞
K City S	27½	26½	26½
Lack Steel	77	77	77
Lehigh Valley	66¾	65¾	66¾
Mex Pete	140⅞	138	139
Midvale	42¾	40¾	41½
Mo Pac	21	23¾	23½
Nat Lead	96⅝	96½	96⅝
N Y Cent	91⅞	90⅞	90⅞
N Y N H & H	33¾	32¾	32⅝
*Nor & West	107⅝	107	107¼
No Pac	77⅛	76¾	76¾
Ont & West	27⅞	27½	27⅞
Pan Amm	72	68½	70⅞
Penn	42⅜	42	42⅛
Peo Gas	85½	85	85
Pere Marquette	34¾	34½	34¾
Pitts Coal	64⅝	62½	64
PWV	36¼	35⅜	35¾
Pres Steel	79½	79	79½
Pullman	122½	122	122
Ry St Sp Co	104¼	104	104½
Reading	78¾	76⅞	76⅛
Rep I & S	78¾	76½	77⅞
do pfd	95½	93½	95½
Royal D	64¾	63	63⅞
Sinclair	36¾	36	36⅛
Sloss	49½	49	49¾
*So Pac	25⅛	24½	24¾
do pfd	57	56⅞	56⅞
Studebaker	124	123⅞	123⅞
Tenn Cop	12¾	12⅝	12¾
Tex Pac	33½	32⅞	32⅞
Third Ave	24⅞	24½	24½
Transcontinental	19	18⅛	18½
U Pac	142½	141½	141½
U S Food Pro	8¼	8½	7½
U S I Al	69¼	67½	67⅞
U S Rub	66¼	64⅞	64⅞
U S Steel	101⅛	100½	100¾
do pfd	119⅞	119⅝	119⅝
Utah Copper	69	68½	68½
Va Chem	30¾	30⅜	30⅜
Wab	14	13¾	13¾
do A	33¾	33	33
do B	23⅛	23⅛	23⅛
Western Union	97¼	97¼	97¼
Westinghouse	62¾	62½	62¾

BOSTON, May 29.—With a few minor exceptions, the trend of prices was upward when trading was resumed in the local stock exchange today. St. Mary's Land, Warren Brothers, Copper Range and Gray & Davis were among the most active.

BOSTON MARKET

	High	Low	Close
Ahmeek	66	66	66
Allouez	28¾	28¾	28¾
Am T & T	123½	122⅞	123¼
Arcadian	4½	4¼	4½
Ariz Com	10⅛	10	10
Bos El	82⅞	82	82
*Bos & Alb	41	41	41
Bos & Me	28¼	28¼	28¼
Butte & Sup	33⅜	32½	32½
Cal & Ariz	64⅛	63⅛	64⅛
Cal & Hec	298	295	295
Carson Hill	13¼	13	13
Centen	12	12	12
Cop Range	46½	45½	45½
Davis Daly	8⅞	8⅞	8⅞
E Butte	12	11½	11½
Elder Corp	11¾	11½	11½
Franklin	2⅝	2¼	2½
Granby	34⅞	34¼	34⅛
Gray & Davis	19¾	18⅞	19⅛
Isl Cr Coal	113¾	113	113
Isle Roy	26¾	25¾	25
Lake	5	5⅞	5
Lib McN	2¾	2¾	2¾
Mason Valley	2½	2½	2½
Mayflower	5½	5½	5½
Mich	3	3	3
Mohawk	67½	67	67¼
Nat Leather	9⅝	9	9⅝
Nevada	19	18⅝	18¾
New Cornelia	20	19⅞	20
N E Tel	116¼	116¼	116¼
Nipissing	6	6	6
No Butte	14⅞	14¼	14½
Ojibway	4	3¾	4
Old Dom	27	27	27
Orpheum	20	20	20
Osceola	28	27½	31¾
Pond Creek	20¾	20	20¾
Quincy	50	49	50
Ray Con	19	18¾	18¾
Shat Ariz	11¼	11	11¼
St. Mary	48½	47½	47½
Stewart	45⅞	44⅝	45⅝
Swift & Co	104	104	104
Swift Intl	20¾	20½	20½
Trinity	1⅝	1⅝	1⅝
U Apex	3	3	3
U Cons	3	3	3
U Sh M	41¼	40¾	40¾
U S Smel	45¼	45	45¼
do pf	46⅞	46⅞	46⅞
Ventura	22⅝	22⅛	22⅝
Waldorf	20	20	20
Winona	2	1⅞	2
Wolverine	16	16	16

Rails

Is New Haven For Sale?

Oils

Are They Going Higher?

Coppers

Has The Boom Started?

Market Possibilities of Leading Issues Fully Analyzed In Our Latest Forecast Which May Be Had Upon Request.

Ask for E. M.-22

E. M. FULLER & CO.

ESTABLISHED 1915

Members Consolidated Stock Exchange of New York

50 Broad Street, New York

Branch Offices in Principal Cities Connected by private wires

Universal Tide Power Company's

Work on company plant at Saugus is going on steadily with a large force of men employed. We are 38 per cent. done now and intend to push work to completion as rapidly as possible. We invite your inspection.

JOHN A. KNOWLTON, Treas.

BRIEF BUT IMPORTANT WIRE DESPATCHES

ANDOVER, May 31.—Announcement was made today of the suspension for six weeks of Frederick M. Avery, Phillips-Andover academy's star hurdler and holder of the interscholastic records in the hurdles. Over cutting his studies is given as the reason for the suspension.

BROCKTON, May 31.—Agent Fred Knight of the state board of arbitration this afternoon, interviewed officers of the Brockton Heel Co., and Agent John Long of the Sole Leather Workers' local, Boot and Shoe Workers' union in an effort to bring about a conference of these parties in the hope of settling the strike of heel makers that was inaugurated May 26.

WARE, May 31.—The gates of the Otis Co.'s cotton mills, closed since the strike against a wage cut of 20 per cent started nearly four months ago, failed to open today, notwithstanding announcement by the company that the mills would resume operations.

AUGUSTA, Me., May 31.—The Boston & Maine railroad was authorized today by the public utilities to issue $5,000,000 in 6 per cent bonds, payable in 1926, for the purpose of refunding a single bond for that amount, maturing tomorrow.

WASHINGTON, May 31—Demurrers filed by counsel for Charles W. Morse, his three sons and eight others to indictments, charging conspiracy to defraud the United States government in connection with war contracts with the Emergency Fleet Corporation, were overruled today by Chief Justice McCoy of the District of Columbia supreme court.

BUFFALO, N. Y., May 31.—A man giving the name of Charles Carlisle of Springfield, Mass., is being closely questioned by the police in the belief that he knows something of the murder of Police Lieut. Edward J. Steck, on May 14.

PORTLAND, Me., May 31.—Councilman James A. Hoadley, testifying as one of the last witnesses today in his trial in the superior court, on the charge of bribery, denied that he ever had approached Councilman Elmer H. Martin, directly or indirectly, with an offer of money for his vote on an order for the discontinuance of the city piggery.

DUBLIN, May 31—The meeting of the Dail Eireann, originally set for today and then adjourned until June 2, has been postponed to Thursday, June 8.

BOSTON, May 31.—Daniel H. Coakley, for many years an attorney prominent in criminal practice here, disbarred recently by the state courts, today announced that he would accept disbarment by the federal court without opposition.

WASHINGTON, May 31.—Reduction in the rate of interest charged farmers by Federal Land banks from 6 per cent to 5½ per cent, effective tomorrow, was announced today by Commissioner Lobdell of the farm loan board.

WASHINGTON, May 31.—(By the Associated Press)—An unfavorable reply by Chile to the Peruvian proposal to arbitrate the sovereignty of Tecna-Arica is understood to have been presented at today's joint session of the Chilean-Peruvian conference. The reply, although not considered final, was received with manifest disappointment in Peruvian circles.

550,000 R. R. MEN TO TAKE STRIKE VOTE

DETROIT, May 31.—(By the Associated Press)—Officials of the United Brotherhood of Maintenance of Way Employes & Railway Shop laborers today began preparation of strike ballots to be sent within the next few days to the 475,000 members of the organization throughout the country and to the approximately 75,000 non-union men of the crafts who would be affected by a strike.

The brotherhood members, with the non-union men, will be asked to vote on the question of accepting the wage cuts recently ordered by the United States Railway Labor board. If a majority of the brotherhood votes for rejection of the decreases, F. F. Grable, grand president of the brotherhood, is empowered to issue a strike call immediately.

All the replies are looked for by the end of June. If a strike is voted, the call probably would go out in the first week in July, Mr. Grable said.

PITTSFIELD, May 31.—The Searles mansion at Great Barrington, constructed in the early 80's at a cost of about $2,000,000, has been sold to a syndicate for about $75,000.

Half of Shoe Strikers Leave Cincinnati

CINCINNATI, May 31.—When a roll call of the 6000 strikers in 10 Cincinnati shoe factories began at labor temple today, it was stated that half of the strikers have left the city to get work elsewhere. First payment of $5 a week strike benefit is due Saturday, it was announced. Announcement was made by the Cincinnati Boot & Shoe Manufacturers' association that unless their employes accept their offer of a 10 per cent reduction in wages by June 10, it will be withdrawn and a new scale of wages will go into effect.

HEARINGS ON AUDITOR'S REPORT

Hearings on the auditor's report in the equity cases of R. B. Walsh, trustee in bankruptcy, vs. the Lowell Trust Co. and the same vs. the Washington Institution for Savings and others, were held this morning by Judge Hammond at the jury waived session of the superior court.

At the close of the arguments the court took up divorce cases from the other end of the county and Clerk Putnam announced that on Friday next the court will adjourn to East Cambridge.

TO ARREST GIRLS WHO REFUSE TO WORK

SOFIA, May 31.—(By the Associated Press)—Premier Stamboulisky in addressing the Bulgarian peasant congress, advocated the arrest and punishment of young women refusing to obey the new law requiring them to work for the government four months each year.

Under this law, girls between the ages of 16 and 20, daughters of bourgeois citizens of Varna and Sofia, are required to work, but only one hundred have thus far complied, and they are doing sewing, typing and hospital work.

The premier proposed that the vote be given to only those women who work and earn their own living. He warned the Bulgarian bourgeoisie that rule by the peasantry was now an actuality.

"The bourgeois party has tried to get the king on its side," he said, "but the king must remember that it is the people who work, and that if we can make him president of the republic of Bulgaria, the old Bulgaria will be finished.

"Let foreigners not mix in our affairs. We will pay our war reparations if forced to, but we will force those among us who brought on the war to do the paying.

SAN ANTONIO, Tex., May 31.—United States troops were placed on guard on the international bridge at Laredo, early this morning following rumors of a contemplated attack upon Nuevo Laredo, across the river, by a rebel force.

THE STORE OF VALUES

ROBERTSON'S

45,000 Square Feet of Furniture Salesroom

82 PRESCOTT STREET

Good Furniture News

June Brides—We want to aid you in selecting your furniture. With this purpose in view, we have recently converted our beautiful "model suite of rooms" into two completely furnished four-room suites.

SPECIAL WILLOW ROCKER

(Like Cut)

Upholstered in tapestry, heavily constructed. May be had in natural gray or brown finish. Priced..... $15

COUCH HAMMOCK SPECIAL

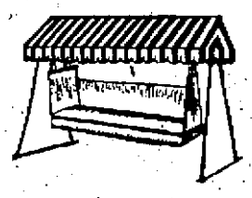

These hammocks are made of heavy durable khaki with comfortable mattress, priced $9.50, complete with stand and awning $23.50

BABY CARRIAGE SPECIAL

This carriage may be had in blue or gray finish, reversible body and heavy rubber tired wheels. The product of the Heywood Wakefield factories $29.50

FOUR-ROOM SUITE

Group A, $564.00

DINING ROOM

Consists of eight piece genuine walnut Queen Anne suite, buffet, 48 in. table and set of four chairs, choice of genuine leather, blue or brown seats. 8 ft. 3 x 10 ft. 6 tapestry art square. 66-piece dinner set, choice of 4 patterns.

BED ROOM

Consists of 4-piece mahogany suite, bed, chifferobe, dressing table and large dresser, chair and rocker to match, gray enamel wishbone spring and extra heavy silk floss mattress, two 36x72 bed room rugs.

LIVING ROOM

Consists of 3-piece overstuffed tapestry suite, upholstered in good grade tapestry, spring arm and spring slip seat construction, mahogany Davenport table, 8-3 x 10-6 heavy grade axminster rug. Choice of electrical or gas lamp.

KITCHEN

Large four-burner Gas Range, Porcelain Top Kitchen Table and two Chairs, 8-3 x 10-6 Linoleum Rug.

THE FAMOUS ACORN GAS RANGE

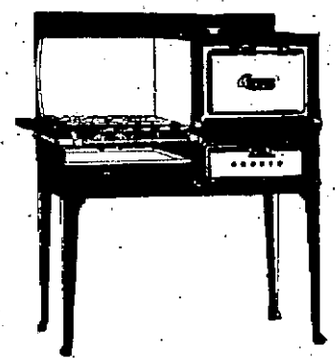

Range exactly like cut, having separate broiling and oven compartments, may be had for..... $45

We have an excellent stock of Gas Ranges ranging in price from

$16 to $85

LAWN SWINGS

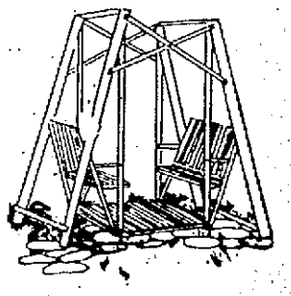

Made of hardwood, natural finish, with red trimmings—

Two Passenger.... $12.00

Four Passenger.... $14.00

FOUR-ROOM SUITE

Group B, $290.00

BED ROOM

Consists of walnut dresser and chiffonier, chair and rocker to match, continuous post brass bed, wishbone spring and fifty-pound all cotton mattress, two washable rag rugs.

DINING ROOM

Consists of 8-piece quartered oak colonial dining suite, buffet, 48 in. table, four chairs, 3x9 congoleum art square and dinner set.

LIVING ROOM

Consists of 3-piece mahogany framed suite, slip seats, upholstered in blue and gray striped velour, mahogany library table, tapestry rug. Choice of gas or electric lamp.

KITCHEN—Large gas range, 36x72 kitchen table, two chairs, 6x9 congoleum rug.

ASK TO SEE OUR SPECIAL IN QUARTERED OAK BUFFETS

PIECE FOR PIECE, QUALITY FOR QUALITY, WE GUARANTEE OUR PRICES TO BE THE LOWEST

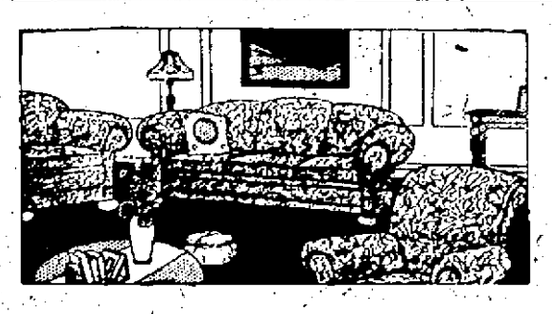

The above overstuffed 3-piece tapestry suite, is truly an exceptional value, upholstered in high grade tapestry, built with excellent spring construction. It represents a typical Robertson value $200

Other Suites priced from... $125.00 to $450.00

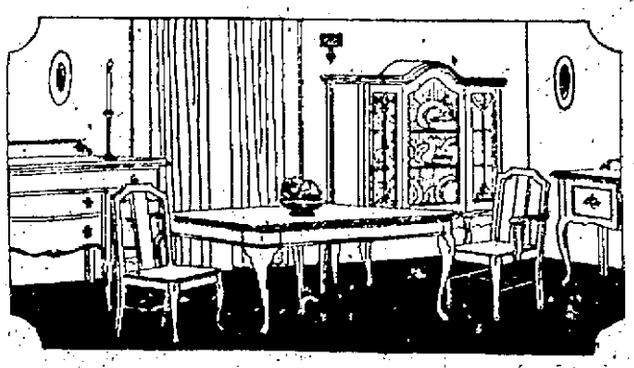

This 10-piece mahogany suite, Queen Anne design, consists of 60 inch, buffet, 6 ft. 48 in. oblong extension table, china, server, 5 chairs and arm chair may be had at the very low price of $240

REFRIGERATORS

The Ranney line of high grade Refrigerators moderately priced. Our 30th year with this line of Refrigerators, absolutely guaranteed as to quality and price.

$16.50 to $200

Sole agents in Lowell for the Ranney & Hohn Syphon Refrigerators.

Favorable Report on Bonus Bill

WASHINGTON, May 31.—The McCumber soldiers' bonus plan was reported favorably today by the senate finance committee by a vote of 9 to 4. The effective date of the bill was changed, however, from next October 1 to Jan. 1, 1923, after Senator Walsh, democrat, Massachusetts, told the majority that it would take six months to get the bonus machinery in operation.

The Smoot plan, providing for paid-up life insurance in lieu of all other forms of compensation, was defeated by a vote of eight to five, the three democrats present—Simmons, Walsh and Gerry—voting against it. Republicans supporting the Smoot proposal were Smoot, McLean, Frelinghuysen, Calder and Dillingham. Republicans voting against it were McCumber, Curtis, Watson, Sutherland and La-Follettes.

Senator McLean broke the tie which existed among the republican members on the vote to report the McCumber plan, whi hcis the House bill with some amendments including elimination of the land settlement or reclamation project.

It was reported that the republican leaders hoped to work out some plan by which the bonus measure could be expedited without delaying seriously the tariff bill.

Senator Simmons, ranking democratic member, announced on behalf of the three democrats present, that they voted to report out the McCumber bill only to get action promptly and not because they favored the measure. The democratic leader expressed the belief that the McCumber bill would be of little benefit to the former service men and said the minority reserved the right to offer a substitute bill in the senate or amendment to the McCumber plan.

To Press New Cloture Rule

WASHINGTON, May 31.—Republican senators today committed themselves to the movement designed to bring about amendment of the existing senate rules permitting unlimited dhat, by a vote of 32 to 1 the republican conference decided to draft and press a new cloture rule.

Whether the cloture effort would be made while the tariff bill is pending, was not decided.

The prospects, however, were said to be that action on the cloture proposal would go over until later.

A sub-committee of five members was named to draft the new majority cloture rule.

Grand Jury Probe of Boston Elevated

BOSTON, May 31.—Grand jury investigation of incidents connected with the legislation of 1918 by which the Boston Elevated Railway Co., was brought under state control, was indicated today when Mayor James M. Curley was called as a witness. He was the only person known to have appeared before the jurors. No statement on the subject was made by District Attorney O'Brien. Mayor Curley has sought to obtain investigation of the activities of certain members of the legislature of 1918, who were shown by a legislative inquiry, last year, to have operated in the stock market in shares of the Elevated company while the subject of public control was pending. The mayor contends that fraud and bribery were involved.

Report General Election on Irish Question

LONDON, May 31.—(By the Associated Press)—A rumor was afloat in London today that the government contemplated holding a general election on the Irish question. This could not be traced to any solid source. The anxiety over the situation on the Fermanagh border is unallayed, due to the action of Irish republican army forces entering Ulster territory and consolidating the ground seized. The Belfast correspondent of the Westminster Gazette says comparatively little really happened and that "the prophets who foretold terrible events have been confounded. The republicans, he adds, have entrenched themselves on occupied territory but have not advanced, while British troops are standing by, watching events.

Ad Club Hears "Honey" Fitz

Continued

of the rise of Henry Ford, who has sent out 5,000,000 cars in the year just past. Twenty years ago he was a poor mechanic, and on one occasion he and his wife toured the city in search of credit for a chicken dinner, failing in the attempt. When he applied for permission to operate his new invention through the streets of the city he was regarded as a crazy man. Success such as his is remarkable in communities where they were still chasing indians when those in New England were progressing splendidly in their highly developed communities. The men of the west, however, were ordinary men, who did not need ancestry to get along, and progressed through ambition, common-sense and confidence. They do not start on something and then drop it as tiresome in the west as in New England.

Speaking of industrial growths, Mr. Fitzgerald quoted figures purporting to show the relative progression of the western states and New England. In the boot and shoe business, according to the speaker, a normal increase of from 15 to 20 per cent. is shown in this center, while the increase mounts to over 100 per cent. in the west. Other things show the same proportions. The figures show that although this is the manufacturing center, too much credence is given to our own ability and we believe ourselves supreme.

Regarding income tax returns, the territory surrounding Washington, D. C., are reported at a ratio of two to one as compared with New England. In manufacture, Chicago just about doubles New England's sales. All this, said Mr. Fitzgerald, is accomplished by ordinary men without heritages, most of them from New England, who have found no barriers to their energy. They would not be put down, and forged ahead. They had the vision and went forward to its realization.

Mr. Fitzgerald suggested that bankers, who control the most important factors in a city, should be brought into the club; mill superintendents also. He said that the biggest men are the most genial and boyish, and spoke of Schwab, considered by many the biggest industrial man in the country, as a shining example, relating many of his characteristics and deeds. "New England has too much dignity and too little push," asserted the speaker.

Mr. Fitzgerald then related the true story of how he began singing "Sweet Adeline." It was during his first campaign for mayor of Boston. It was the last of 24 rallies on the closing night of that campaign. He went to the last meeting, tired and found the place jammed. Someone sang "Sweet Adeline" as he was resting before his speech. He decided to follow suit, and show that he could sing the song as well as anyone else, and doing so brought down the house. "There," said Mr. Fitzgerald, "I ceased to be a politician and became a vaudeville performer."

After telling of various other occasions where singing brought about a relief of tension and created a more friendly spirit, Mr. Fitzgerald spoke briefly on the opportunities facing the country today. With Germany doomed to work for the next three years to pay her debts to her conquerors, with so much need and instability in France, and with the parties in Great Britain split and disorganized on account of Lloyd George charging the people with too great a burden, America, with comparatively little internal strife, has a wonderful opportunity which should be grasped and made the most of. With the large number of young men of the European nations killed in battle during the world war, America, who lost so few, comparatively, has the man power which others lack. Man power's success depends on what it is doing and what its purpose and initiative is. The American boys were invincible in battle. That should be and is the spirit of ordinary men.

Speaking of the abundant supply of apples in this part of the country, and the neglect with which they are cared for, Mr. Fitzgerald spoke of the coming convention in Washington of apple growers. Since our apples are admitted to have a superior taste and to be better in every way, he thought it a good suggestion for the Ad club to take the matter under advisement, and take the initiative in starting a movement of the same kind here, where for 25 miles on all sides apples are available. He would not try to influence the club's decision, but felt that they should attempt an apple growers' convention right here in Lowell.

The speaker remarked enthusiastically on Congressman Rogers' attempt to establish some method of training young men for foreign consulates, telling of the benefits which would accrue from having men on the spot in foreign lands to promote American trade. He said that the congressman is suffering from lack of co-operation on the part of his associates from Massachusetts in the movement, and has received no support from them, whatsoever. As a proof of the value of such training, he related the well known exploit of Germany in cornering the South American trade previous to the war.

In conclusion, Mr. Fitzgerald said that he wants to be optimistic. He said that with the men and spirit we have, if developed, there is no doubt of New England's future progress. He told of the Pilgrims and their vicissitudes and triumphs, the result of which is found throughout the United States 300 years afterward. There are wonderful potential powers in New England, if brought to life, and the way to do it is to get the ordinary man to talk as he was doing in a club like the Ad club.

The meeting was called by Frank Ricard, president, who turned the gavel over to Dr. Sweetsir. The doctor announced that the next meeting will be at 12.15 p. m. next Wednesday. He also announced that the flowers which were abundantly displayed on the tables were the gift of Will Rounds, and that Mr. Rounds extended a cordial invitation to all members to visit his gardens. Many new applications for membership, were read, and the day's program was on.

Ex-Mayor Fitzgerald entered the hall accompanied by a beautiful young lady, who sat at his left throughout the luncheon. After the luncheon the lady, introduced as Miss Sweet Adeline, was invited to sing "Sweet Adeline" in a duet with Mr. Fitzgerald. Miss Adeline proved to have a somewhat shrinking baritone, and afterward, was found to be Frank MacPhie of the Sunday Telegram.

81 ARRESTED IN RAID PAY FINES OF $1215

SPRINGFIELD, May 31.—Eighty-one men arrested by state patrolmen at a big three ring cocking main yesterday in a tobacco barn in Feeding Hills west of this city paid a total of $1215 in fines in district court today after all had entered pleas of guilty. Uniform fines of $15 were imposed. The affair was the largest ever known to have taken place hereabouts, and men were present from many places in this state and Connecticut. The police believe that practically all gave fictitious names and addresses. There was much talk among the prisoners today to the effect that they had paid $2 each for police "protection," but there was no indication as to who had promised it.

MRS. MALLORY BEATEN.

CHISWICK, May 31.—(By the Associated Press)—Mrs. Beamish, a British player, today defeated Mrs. Molla Bjurstedt Mallory, American woman tennis champion, in the third round of the women's singles for the Middlesex championship. The score was 6-0, 1-6, 6-4.

ATTACHMENTS FILED

The following attachments have been filed at the local registry of deeds office since the last were published: Cornelius D. Murphy vs. Charles and Cassie Koyutis, action of contract, $1500. Bridget Hynes vs. Israel Steinberg, action of tort, $5000.

STRIKERS TO CONFER WITH MILL MEN

LAWRENCE, May 31.—The strategy board of the United Textile Workers today approved a plan for the appointment of a committee of strikers for a conference with Lawrence mill officials. No date has been set for such a conference, however. The employes of the various mills will meet to name representatives to the general committee.

Local mill men said today that they had heard "nothing official" about a proposed conference between the mill officials and members of the state board of conciliation and arbitration in Boston tomorrow.

Hoover to Fix Price of Coal

Continued

tor failed to live up to it, it would be upon his conscience.

Mr. Hoover stated that he wished it brought emphatically before the public that the administration was seeking the co-operation of the operators and that if the plan failed, it was not their failure but a failure in law and of administration officials."

The commerce secretary suggested the immediate appointment of committees representing each producing district to advise with him upon a fair price for coal in their respective districts. He also asked that these committes should continue in existence and report to him, after the determination of a fair price, cases of unfair prices in their districts and act at his request as might be necessary to meet such cases.

Speaking of present conditions throughout the country he said that production was now about 5,000,000 tons a wek and consumption between 8,000,000 and 8,500,000, thus necessitating withdrawals from stock. Production will increase slightly as time goes on, he added.

It Roars With Brilliant Unmatchable Bargains Making All Sales Appear Like Mere Shadows

Dehney's, 285 Middlesex Street, Lowell, Mass., makes supreme test and goes the limit in "daredevil" price reductions in order to close out all his present stock for cash in TEN DAYS' WHIRLWIND SALE.

Sale Supreme Starts Tomorrow Morning at 9 o'clock

AND NERVY PRICE CUTTING ?WHY ALL THIS MERCILESS WELL, FOLKS, IT'S SIMPLY THIS: We never let the grass grow under our feet. Our store is overstocked with goods—we must unload. It's house-cleaning time here and we're going to do it quickly and completely—everything must go—our progressive policy demands that we do not carry over goods from one season to another, so we have put such shockingly little prices on all our goods that our stocks will be speedily stripped to the bare walls

$1.00 BUNGALOW APRONS
A fine grade apron, fancy trimmed and shirred, made with elastic belt.
79c

TURKISH TOWELS
A good size towel, considered good value most places at 29c.
17c

50c JERSEY BLOOMERS
These are first quality bloomers, come in flesh and white colors.
17c

LADIES $3.00 WAISTS
A fine assortment of beautifully trimmed, high grade voiles.
98c

$1.00 TABLE SCARFS
Fine line of Table Covers and Shams, made of Indian head, with lace edgings and centres.
50c

LADIES' 75c NIGHT GOWNS
Fine nainsook gowns, with short sleeves, shirred neck and front.
39c

LADIES' $1.00 SILK HOSE
All first quality silk hose. A rare bargain at sale price—
39c

MEN'S 25c COTTON HOSE
A fine grade cotton hose, in back, brown, blue and other colors.
10c

15c JERGEN'S TOILET SOAP
Crushed Roses, Carnations and others.
5c

$1.50 PERCALE APRONS
Fancy trimmed and shirred aprons with tie-backs, a good assortment.
79c

50c BANDEAUX
Brocaded and mesh cloth bandeaux, in flesh color.
19c

$2.00 SATEEN PETTICOATS
Beautiful floral patterns, trimmed with fancy ruffles.
98c

Prices smashed to smithereens—You never saw anything like it

Ladies' 19c Ribbed Summer Vests	10¢
Ladies' 50c Lace Trimmed Vests	25¢
Ladies' 29c Vests, with short sleeves	19¢
Ladies' 50c Pink Sateen Camisoles	25¢
50c Hamburg Trimmed Corset Covers	25¢
65c Hamburg Trimmed Brassieres	29¢
Boys' 65c Striped and Plain Blouses	39¢
Children's $1.00 White Lawn Slips, sizes 2 to 6	49¢
Children's $1.00 Embroidered Princess Slips	49¢
Children's 50c Embroidered Bonnets	25¢
Men's $1.00 Athletic Nainsook Union Suits	49¢
$2 White Mercerized Damask Table Cloths	98¢
Children's $1.00 Striped and Plain Rompers	45¢

CHILDREN'S $3.50 DRESSES
Organdie, trimmed with blue, white or orange, sizes 8 to 14 ..... $1.49

CHILDREN'S DRESSES
White dresses, suitable for confirmation and other occasions ..... Half Price

RALLY ROUND THESE WRECKED PRICES

$1.00 CORSETS
A fine line of corsets, in white, all sizes ..... 69¢

MEN'S $1.25 OVERALLS
Men's Overalls, made of good, heavy denim and sewed with block seams ..... 79¢

LADIES' $2.00 SILK HOSE
Buster Brown make, newest shades and three seam backs.
$1.19

INFANTS' $1.00 DRESSES
White embroidery and lace trimmed.
49c

CHILDREN'S $1 OVERALLS
Well made overalls, in plain blue and striped materials ..... 49¢

YOU WILL FIND SPLENDID PICKING HERE

LADIES' $1 NIGHT GOWNS
Neatly trimmed night gowns, of fine quality muslin, 69¢

CHILDREN'S $3 DRESSES
Wonderful quality, finely embroidered and lace trimmed, sizes 2 to 6 ..... 98¢

Ladies' and Children's $1.00 Middy Blouses	98¢
$2.00 Voile Waists, in various colors	79¢
Children's $1.00 Aprons, rick-rack trimmed	49¢
75c Marquisette Sash Curtains	39¢
Ladies' 59c Buster Brown Lisle Hose	25¢
Boys' $1.00 Athletic Nainsook Union Suits	45¢
Ladies' $2.00 Fine Long Silk Gloves	98¢
50c Extra Quality Ladies' Pink Bloomers	25¢
Ladies' 69c Krinkly Crepe Bloomers	35¢
Ladies' 79c Step-in Bloomers, flesh color	39¢
Ladies' 25c Hose, black and gray	9¢
Ladies' 50c Lisle Gloves, two-button	19¢
Men's 10c Fine White Handkerchiefs	4¢
25c Colgate's Bay Rum Toilet Soap	10¢

HELP
We have EXTRA SALES-LADIES to assist in selling this stock during the next ten days.

Dehney Co.

285 MIDDLESEX STREET—Open Evenings — LOWELL, MASS.
(No Telephone Orders)

READ
Every article in this store piled on tables, hung on racks, all tagged for your inspection and quick disposal.

Colorite FABRIC DYES

Just one morning

Your last summer's sport skirts and sweaters look tired. They are faded and streaked.

Colorite Fabric Dyes will make them bloom again this season. For in one morning you can change their colors and make them look like new.

The handy tablets take out the guesswork of how much dye to use. The same tablet dyes all materials—silk, cotton, wool, or mixed goods.

There are eighteen colors to choose from—15c and 25c packages—at drug and department stores.

CARPENTER-MORTON CO.
Also Makers of Colorite Hot Finish
77 Sudbury Street, Boston

IT WILL PAY YOU TO READ SUN CLASSIFIED ADS

Announcements

LOST AND FOUND 3

STUDENT'S BAG lost on No. Chelmsford car Friday night, containing lunch articles and pay envelope. Reward 307 Hildreth st.

BLACK POCKETBOOK lost on 12.05 Gorham street car Monday noon. Finder please Tel. 192-M.

BUNCH OF KEYS lost Sunday afternoon between Lawrence street and Pawtucket blvd. Reward Tel. 2284-J.

FISK TIRE lost Saturday night, between 11 and 12 o'clock on Broadway. Return 135 Moody st. Tel. 331-R

SUM OF MONEY lost between Gorham st. and Oaklands. Return Singer Sewing Machine office or 934 Gorham St. Reward.

Automobiles

SERVICE STATIONS 12

WASHING, polishing, cleaning cars. Seven days a week. All hours. 380 Middlesex st.

AUTO REPAIRING—All makes, guaranteed work, first class mechanics; cars washed. Fair Grounds Garage. Geo. Brooks, 1122 Gorham st. 3374-J.

AUTO REPAIRING, overhauling on all makes of cars. Prices right. Arthur Gervais, 25 Riverside st. Tel. 2286-W.

CYLINDER REGRINDING for all makes of pleasure cars and trucks. Piston and rings fitted. W. B. Roper, 23 Arch St. Tel. 4304.

AUTOMOBILE FOR HIRE 13

TWIN SIX PACKARD limousine for all occasions Roche's Packard Auto Livery. Tel. 6356-R or 6356-W.

STORAGE BATTERIES 14

AUTO BATTERIES

Generator and Ignition Parts and Repairs

CONANT BATTERY SERVICE CO.

Exide Dealers

64 Church St. Phone 120

WESTINGHOUSE BATTERY SERVICE. Repairing and recharging, 398 Central st. Frank C. Slack. Tel. 1256.

GOULD DREADNAUGHT Battery Station. All makes repaired. J. J. Sullivan, 565 Middlesex st.

ELECTRICAL SERVICE 15

COTE-COWDREY ELECTRIC CO. Electric motors and garage service, rear of 11 Midland st. Tel. 3780.

AUTOMOBILE TOPS—COVERS 19

AUTO TOPS—New tops, tourings, $30; roadsters, $25; Gypsy back with bevel glass, $12. John P. Horner, 353 Westford st. Tel. 5293-M.

AUTOMOBILE INSURANCE 22

FIRE AND AUTO INSURANCE. Prompt adjustment. Arthur E. McDermott, 291 Broadway, Tel. 927.

GARAGES TO LET 29

GARAGE to let, 19 Shaw st., near Chelmsford st.

INDIVIDUAL STALLS for automobiles, rent $5 month. Inquire 18 Fourth st.

MOVING AND TRUCKING 30

SAND AND LOAM for sale. Heavy trucking. B. F. Purcell & Sons. Tel. 1458-W.

WILLIAM ODDIE—75 Palmer street, local and long distance trucking. Our service and prices are right. Office Tel. 4629. Res. Tel. 6371-R.

PIANO AND FURNITURE MOVING—Packing and shipping, heavy machinery handled. Lowell Trucking Co. Tels. 2818-W and 1878.

M. J. FEENEY—Local and long distance piano and furniture moving, party work a specialty. 19 Kinsman st. Tel. 5475-W.

JOBBING AND EXPRESS—Small truck. Tel. 4056-J.

Business Service

STORAGE 31

LARGE STORAGE SPACE to rent. 99 Westford st. Tel. 6163-M.

STORAGE ROOMS—For furniture and pianos, $1.50 and $2 per month, also furniture and piano moving. O. F. Prentiss, 356 Bridge st. Tel. 126.

STORAGE FOR FURNITURE and pianos, large enough for two-horse load. M. A. Mahoney, 18 Fourth st.

ELECTRICIANS 33

ELECTRICAL CONTRACTOR—For reliable work. Call H. F. Quimby & Co., 102 Chestnut st. Tel. 382 or 1687.

OLD AND NEW HOUSE WIRING—All kinds of electrical repairs. William Geary, 265 Thorndike st. Tel. 3459-J.

CARPENTERS AND JOBBERS 34

CARPENTERING—Geo. W. Williams, contractor and builder; also repair work done. Residence, 634 Broadway. Tel. 1964-W.

CARPENTER AND JOBBER; also roofing. Prices reasonable. Charles Richards. Tel. 4722-M.

PLUMBING AND STEAMFITTING 35

PLUMBING AND HEATING—Thomas Keyes, 694 School st. Tel. 283-M.

BOURGEOIS BROS.—Steam, gas and water fittings. O. R. Bourgeois, Prop., 51 E. Merrimack st. Tel. 3713.

PAINTING AND PAPERING 36

GILLIGAN & COMPANY

Painting Contractors

PAPERING and KALSOMINING

130 Bowers St. Tel. Con.

WHITEWASHING, jobbing. P. Garrigan, 9 Clark st. Tel. 3364-R.

QUALITY HARDWARE and paint store. Hardware, paints and wall paper estimates cheerfully given. 220 Middlesex st. Tel. 2897. Branch store, 155 Chelmsford st. Tel. 6522.

ROOMS PAPERED, $3.00, painting and whitewashing. Tel. 452-M. Morris Villeauf, 258 Merrimack st.

W. A. BEAUREGARD—Painting in all its branches. Estimates given. 722 Moody st. Tel. 929.

STEEPLE WORK—Painting of flagpoles and smoke stacks. Harry Sorfenson, 105 Westford st. Tel. 2148-R.

ROOMS PAPERED—$3.75 and up, paper and labor included. Henry J. McCarthy, 641 Broadway. Tel. 5249-W.

ROOFING 38

CHIMNEY and slate roof repairing, smoky chimneys a specialty. J. M. Kelley, 191 Appleton st. Tel. 4711-M.

ROOFING ASPHALT SHINGLES Slate, Gravel, Tin, Roll Roofing and EXPERT ROOF LEAK REPAIRING Of all kinds. No job too large or too small. All work guaranteed. Estimates free.

KING, THE ROOFER

7 Loverett St. Phone 5969-W

H. GEOFFROY—Contractor for shingle, slate, gravel and tar roofs. All kinds of sheet metal work. Roofer of 15 years' experience. 52 Alma st. Tel. connection.

THE TAYLOR ROOFING COMPANY

Shingle roofs, make additions, put sills under buildings, make everything water-proof, screen porches, stretch them tight, shellac or paint them black. Tel. 946. 140 Humphrey St.

Business Service

ROOFING 38

G.A. JACKSON Roofer

153 SUMMER ST.

PHONE 2439 M.

STOVE REPAIRING 39

HAVE YOUR STOVE TRIMMINGS polished and nickel plated. Regan and Kirwin, 37 Shattuck st. Tel. 3657.

QUINN STOVE REPAIR CO., 140 Middlesex st., sell linings, grates and other parts to fit all stoves and ranges; work promptly attended to by expert repair men. Tel. 4170.

PIANO TUNING 40

J. KERSHAW—Pianos and organs tuned and repaired. 50 Humphrey st. Tel. 974-M.

UPHOLSTERING 44

UPHOLSTERER—All kinds of cushions made to order, parlor and living room sets made and repaired. Jos. A. Coray, 48 Coral st. Tel. 1869.

RUGS—We make old carpet into reversible rugs; carpets cleaned and repaired. Economy Rug Works. Tel. 855.

UPHOLSTERING—Furniture repairing. G. Golt, 384 Bridge st. Tel.

MISCELLANEOUS REPAIRING 45

CHIMNEYS SWEPT and repaired. Wm. Cloutier, successor to W. H. Limberg. Yard, 59 Fulton st. Tel. 6393.

Business Service

MEDICAL SERVICE 46

FREDERICK DUGDALE, M. D.

—Specialist—

SKIN, BLOOD AND NERVOUS DISEASES

RHEUMATISM, neuralgia, neuritis, lumbago, sciatica, rheumatoid, arthritis, gout, catarrh, epilepsy.

CANCER, TUMORS, Piles, Fistula and rectal diseases WITHOUT THE KNIFE.

EYE, ear, nose, throat, stomach.

Investigate methods of treatment.

LOWELL OFFICE, 97 CENTRAL ST.

Hours—Wed. and Sat. 2-4, 7-8.

Consultation Examination Advice

—FREE—

NURSES 48

KATHERIENE F. McKEON, trained nurse. Residential work only. 347 Appleton st. Tel. 4786-M.

Employment

HELP WANTED—FEMALE 50

HOTEL POSITIONS—Pleasant work, rapid advancement, good salaries, permanent employment. Write Lewis Hotel Training school, Suite 21, 1324 New York ave. N. W., Washington, D. C.

STENOGRAPHER wanted, one with experience in construction work, position temporary. Apply by letter, giving experience, salary desired, references. Write Box C-24, Sun Office.

WOMAN wanted at once to finish pants and make buttonholes. Room 11, 54 Central st.

PROTESTANT GIRL wanted for light housework, family of 2 adults. Can go home nights. Q-46, Sun Office.

HELP WANTED—MALE 51

Slaters and Roofers

IN GENERAL WANTED

ARTHUR J. ROUX

147 MARKET ST.

Clothing Salesmen Wanted

Apply S. H. Harrison Co.

See Mr. Goulson.

LINOTYPE OPERATORS—Three situations open. Finest composing room in New England. Apply Frank T. Endres, Telegram-Gazette, Worcester, Mass.

EARN $110 to $250 monthly, expenses paid, as railway traffic inspector. Position guaranteed after 3 months' spare time study or money refunded. Excellent opportunities. Write for free booklet. N-182, Stand. Business Training Inst., Buffalo, N. Y.

COAT MAKER wanted, 146 Gorham st. Raymond the tailor.

EXPERIENCED MAN wanted on camp lot development work to represent us in Lowell. Apply for interview to Windham Development Corp., P. O. Box 7, Copley Sq., Boston, 17.

COTTON RING SPINNERS wanted for out-of-town; fares advanced; no strike or labor trouble. Meet agent next Wednesday, 5 to 7 p. m., at Middlesex Service Bureau, 169 Midix st.

SALESMEN wanted for Fairacres land sale. F. Sadler, 121 Paige st., noon.

MEN—FIREMEN, BRAKEMEN, beginners $160, later $250; promotion to conductor or engineer, $300-$350; no strike, increasing business (which position?) Write Railway, Q-37, Sun Office.

MISCELLANEOUS

MRS. LOUISE DIONNE will resume remaking hand embroidered and beaded dresses at 169 Agawam, st.

Financial

INVESTMENTS—STOCKS—BONDS

LEO DIAMOND

Pays the Highest Prices for Your

LIBERTY BONDS

ROOM 12

114 Central St. Strand Bldg.

MONEY TO LOAN on second mortgages on real estate. Apply Q-34, Sun Office.

Merchandise

ARTICLES FOR SALE 72

GLENWOOD RANGE for sale. Tel. 3622-W. 735 Bridge st.

HOOSIER KITCHEN CABINET for sale, good condition. Apply 122 Carlisle st.

GAS RANGES—In perfect condition, as good as new, $15, $18 and $22. O. F. Prentiss, 356 Bridge st. Stovink 25c.

BAKER'S MILL REMNANT STORE—Moved to 213 Merrimack st.

MUSICAL INSTRUMENTS 80

USED SQUARE PIANOS, $10. Phonographs $8, $15, $20, 747 Merrimack st.

UPRIGHT PIANOS—Bargains in slightly used, standard makes, best values at Hounsell's, 704 Bridge st.

MISCELLANEOUS

TYPEWRITERS—New, rebuilt and second hand machines of all leading makes at reasonable prices. Our rental charges by the month are moderate. Prince's Arcade, 108 Merrimack st. to 55 Middle st.

ICE CREAM, soda, candy, tobacco. A. Olszahski, 110 Lakeview ave.

MOTHERS—Bring that boy of yours to Bachelder's and let him see the new Crown Bicycle, the velocipede with the safety coaster and brake. Bachelder's Post Office ave.

STRAW BRAIDS and new line of hat frames for spring. A. H. Savery, 133 Middle st. Tel. 2100.

RAZORS 84

DIFFERENT—Did our expert ever hone your old style razor? He produces an edge that makes shaving a pleasure. Howard, 147 Central st.

Merchandise

MISCELLONEOUS—TO LET 86

SUITS of all kinds to let. Tailor, 24 Middle st.

GARDENS ploughed and harrowed; also loam for sale, 78 Inland st. Tel. 2320.

SPECIALS AT THE STORES 82

FOR QUALITY SEA FOOD of all kinds buy at the Merrimack Fish Co., 48 Bridge st.

SHOE REPAIRING while you wait. The best possible service at the lowest possible prices. Give us a trial. Goodyear System, Victor Brownstein, 5 Concord st.

BABY CHICKS for sale. 120 Bowden den st. Tel. 1512-J.

LOWELL FURNITURE SHOP re-upholsters and repolishes all kinds of furniture; will make your furniture look like new. Call us for an estimate. Tel. 6012, 5 Lincoln sq.

TROUT FISHING—Do you want to go trout fishing where you can get your legal limit every day? If so, write to Maurice W. Roderick, R.F.D., No. 3, Phillips, Me. Parties of more than four cannot be taken care of. Rates $4.50 per day including guide.

Rooms—Board

ROOMS FOR HOUSEKEEPING 91

ROOMS, low rent, $1; $1.50, $2 week, cook stove, gas, 512½ Central st.

FURNISHED or unfurnished rooms to let, 30 Buchman st. Call after 6 p.m.

2 NICELY FURNISHED ROOMS to let for light housekeeping. 737 Bridge st.

ROOMS to let with board, 259 Gorham street.

FURNISHED COSY NEST in Highlands for man and wife. Tel. 138-M.

ROOMS to let for light housekeeping, 533 Middlesex st. Under new management. Tel. 8234.

FURNISHED ROOMS to let; also light housekeeping rooms with gas, at 287 Central st.

FURNISHED ROOMS to let and rooms for light housekeeping, 32 Tyler st.

FURNISHED ROOMS to let in private family. All conveniences, 10 minutes from centre of city. Call 111 Fort Hill ave. or phone 4615-M.

Real Estate For Rent

APARTMENTS—TENEMENTS 94

6-ROOM TENEMENT to let, newly papered and painted, 24 Cinder street. Apply 26 Ash st or Tel. 2697.

6-ROOM TENEMENT to let, 137 Liberty st; hot and cold water. Call 183 East Merrimack st. or Tel. 70751.

HOUSE to let, 8 rooms and bath, 50 Albion st.

MODERN FLAT to let, steam, to adults, 26 West Fifth st. Apply at 48.

STORE and 5-room tenement with bath to let, good business location, 515 Lawrence st.

TWO 5-ROOM TENEMENTS to let, one with modern improvements, $3 and $5 week. 65 Railroad st. Mrs. Happner.

TWO TENEMENTS to let, 4 rooms each. 14 and 16 Union st.

6-ROOM TENEMENT to let, on Concord st., modern improvements. Inquire 82 Perry st.

TENEMENTS to let, 4 and 5 rooms, hot and cold water, gas, electric lights, 793 Merrimack st. Apply Jewelry shop.

6-ROOM FLAT, modern improvements. 64 Middlesex st. Inquire 151 Central st.

Classified Display

TWO-FAMILY BARGAIN

5-6 ROOMS, open plumbing baths, wash trays, steam heat, splendid condition, large yard, fine location. One rent pays expenses $5800

SPLENDID GARAGE proposition, fully equipped. Great chance, cash required $2500

5 TENEMENTS, 3 stores, garage. Good repair. Income $1680 .. $11,500

All Kinds Property—All Sections

INSURANCE ALL FORMS

M. J. SHARKEY

219 Central St. Phone 2531

P. J. Gralton Real Estate General Insurance

417 Fairburn Bldg. Lowell

TOMATO PLANTS

—12 VARIETIES—

Petunias, red and blue; Salvia, Dahlia plants, and many other varieties of plants.

—MELLOON'S—

1688 Middlesex St. Tel. 864-M

Legal Notices

PROPOSAL

The Commonwealth of Massachusetts

Department of Public Welfare

BUILDINGS AT THE STATE INFIRMARY, TEWKSBURY

NOTICE TO CONTRACTORS

The Trustees of the State Infirmary at Tewksbury invite sealed proposals for the Erection of Eight Additional Hospital Wards, Four to Women's Hospital Building and Four to Men's Hospital Building, at said State Infirmary.

Contractors desiring plans and specifications may obtain same at the Office of John H. Nichols, Superintendent of State Infirmary, Tewksbury, Mass., and must deposit check for Seventy-Five Dollars ($75.00) to pay the cost of printing. This amount is to be included in the estimate and all checks but the one of the successful bidder will be returned upon the return of plans and specifications after the opening of the bids.

Bids must be made out on the form attached to the specification and must be accompanied by a certified check amounting to Twenty-five Hundred Dollars ($2500,) these checks to be returned upon the execution of the contract. A security bond will be required amounting to 33% of the contract.

All bids must be plainly marked and left with the Superintendent of the State Infirmary on or before 12.00 Noon, Tuesday, June 13th, 1922, at which time all bids will be publicly opened and read.

Plans and specifications may also be seen at the office of Hoyt and Bixby, Architects, 8 Beacon street, Boston, Mass.

The Trustees reserve the right to reject any or all bids or to accept one, not the lowest, if it is deemed to be for the best interest of the Commonwealth to do so.

STATE INFIRMARY,

GALEN L. STONE,

Chairman of the Trustees.

Tewksbury, Mass., May 29, 1922.

m 29 31 j 1

Notice is hereby given that the subscriber has been duly appointed executor of the will of Sarah L. Putnam, late of Chelmsford, in the County of Middlesex, deceased, testate, and has taken upon himself that trust by giving bond, as the law directs. All persons having demands upon the estate of said deceased are hereby required to exhibit the same, and all persons indebted to said estate are called upon to make payment to

HERBERT M. BRIDEY, Executor.

610 Pemberton Building, 20 Pemberton square, Boston, Mass.

May 29, 1922.

Real Estate For Sale

HOUSES FOR SALE 101

5-ROOM COTTAGE for sale, strictly modern, hard wood floors, bath, hot and cold water. Upper Lakeview ave. district, near car barns. Apply 278 Westford st. Tel. 1072.

NEW SEMI-BUNGALOW of 7 rooms for sale, upper Highlands, all modern improvements, must be sold at once. Easy terms. Tel. 472-M.

CORNER LOT at Middlesex and Foster sts. for sale, 9000 sq. ft. Apply 67 Branch st.

FOR SALE OR TO RENT—A complete garage, capacity 38 to 40 machines. Reasonable price either way. Reason for disposing of same, party leaving city. For further information inquire at 464 Adams st.

5-ROOM HOUSE for sale, electric lights, all hardwood floors, closed in porch, cemented cellar, small barn, poultry house and half-acre of land. Tel. 8334.

7-ROOM HOUSE for sale near Inland st, bath, hot and cold water, large veranda, easy terms. Price $3600. D. F. Leary, Hildreth Bldg.

COTTAGE for sale, strictly modern, 5 rooms and bath, hot and cold water, 2 large piazzas, 24 Brookside st., Dracut Navy Yard. Apply 276 Westford st.

8-ROOM HOUSE for sale, near Tewksbury Centre, all square rooms, furnace heat, 1¾ acres land, poultry house. 5 minutes walk to car line. Now is your opportunity to buy a good house not long built. Quick sale price only $2400. Easy terms. D. F. Leary, Hildreth bldg.

CENTRALVILLE—2-tenement house near Lilley ave, 4 and 6 rooms, in perfect condition inside and out. Price $3300. Easy terms. Tel. 3797.

Legal Notices

MORTGAGEE'S SALE OF REAL ESTATE

By virtue of a power of sale contained in a certain mortgage deed given by Louisa Martel, of Lowell, Massachusetts, wife of John Martel, to the Central Savings bank, a corporation established under the laws of the Commonwealth of Massachusetts, and located at said Lowell, dated April 24, 1896, and recorded in the Registry of Deeds for the Northern District of the County of Middlesex in said Commonwealth, Book 274, Page 170, will be sold at public auction for breach of the conditions of said mortgage deed on the premises hereinafter described on Wednesday, the seventh day of June, A. D., 1922, at eleven o'clock in the forenoon, all and singular the premises conveyed by said mortgage deed and therein described substantially as follows:

A certain parcel of land situated in that part of said Lowell known as Middlesex Village, being Lot numbered Eight (8) on a plan of land entitled, Plan of House Lots belonging to E. S. Blaine, Lowell, Mass., 1891, drawn by Frederic R. Page, surveyor, and recorded with said Registry, Book of Plans 8, Plan 16. The said Lot 8 is bounded as follows: northerly by Lot numbered 9 on said plan ninety and 88-100 feet; easterly by land of heirs of Jesse Smith forty (40) feet; southerly by Lot numbered 7 on said plan eighty-nine and 71-100 feet; westerly by a street or way called Middlesex Park forty (40) feet. Containing three thousand six hundred and twelve (3612) square feet, more or less. The said land is conveyed subject to the following restrictions: no building shall be erected thereon, the main walls of which shall come within fifteen (15) feet of the line of curbing of said street known as Middlesex Park as now laid out.

The above described premises will be sold and conveyed subject to any and all unpaid taxes, municipal or other assessments and tax sales which may be due or to become due thereon. The purchaser will be required to pay $300 in cash at the time and place of sale and the balance in ten days from the day of sale at 12 o'clock noon at said Bank.

THE CENTRAL SAVINGS BANK.

By Henry W. Barnes, President.

m18-23-31

Commonwealth of Massachusetts—Middlesex, ss. Probate Court.

To the heirs-at-law, next of kin, creditors, and all other persons interested in the estate of Mary Fitzgerald, late of Lowell, in said County, deceased, intestate.

Whereas, a petition has been presented to said Court to grant a letter of administration on the estate of said deceased to Patrick F. Fitzgerald and Thomas A. Fitzgerald of Lowell, in the County of Middlesex, without giving a surety on their bond.

You are hereby cited to appear at a Probate Court to be held at Cambridge, in said County of Middlesex, on the second day of June, A. D., 1922, at nine o'clock in the forenoon, to show cause, if any you have, why the same should not be granted.

And the petitioners are hereby directed to give public notice thereof, by publishing this citation once in each week, for three successive weeks, in The Lowell Sun, a newspaper published in Lowell, the last publication to be one day, at least, before said Court.

Witness, George F. Lawton, Esquire, First Judge of said Court, this fifteenth day of May, in the year one thousand nine hundred and twenty-two.

F. M. ESTY, Register.

James E. O'Donnell, Atty.

m17-24-31

MORTGAGEE'S SALE

By virtue of a power of sale contained in a certain mortgage deed given by Peter Tsaffaras, Andrew Tapas, Costas A. Rassias and Alex. Graton, all of Lowell, in the county of Middlesex and Commonwealth of Massachusetts, to Catherine Pelletier, of said Lowell, dated the ninth day of March, 1920, and recorded in Middlesex North District Registry of Deeds, Book 622, page 19, and for breach of the conditions of said mortgage deed, will be sold at public auction upon the premises described below on Thursday the fifteenth day of June, 1922, at four o'clock in the afternoon, all and singular, the premises conveyed by said mortgage deed and herein described as follows:

"The land in said Lowell with the buildings thereon situated on the easterly side of Hanover street and bounded and described as follows,

"Northerly by land now or formerly of one Nichols fifty-six and one-half feet;

"Easterly by land now or formerly of one Vigeant thirty-six feet;

"Southerly by land formerly of D. Bradt and D. S. and W. A. Richardson and by other land now or formerly of said Vigeant fifty-six and one-half feet; and

"Westerly by Hanover street thirty-six feet.

"Being the same premises to us conveyed by Catherine Pelletier by deed of even date recorded herewith."

The above described premises will be conveyed subject to a mortgage of six thousand dollars with accrued interest thereon and running to the Lowell Five Cents Savings Bank, dated March 9, 1920, and recorded in said Middlesex North District Registry of Deeds Book 622, page 18. Subject also to any and all unpaid taxes and municipal assessments, if any there be.

Five hundred dollars must be paid to the auctioneer at the time and place of sale. Other terms at sale.

CATHERINE PELLETIER,

Mortgagee.

m23-31 j6

Notice to Contractors

The Town of Chelmsford calls for bids for building a brick fireplace in East Chelmsford on Gorham street.

Sealed bids must be submitted before noon on June 6, 1922. Plans and specifications may be seen at Room 71, Central Block, Lowell.

Building Committee.

HENRY DEVINE, Chairman,

BIRGER PETTERSON,

A. S. GUSTAFSON.

WALTER E. GUYETTE, Auctioneer

53 CENTRAL ST. Telephone 2415

Adventures of the Twins

MAGIC POWDER KEEPS TWINS WARM ON BLEAK MOON

MR. PEERABOUT CHUCKLED UNTIL HIS LONG BEARD SHOOK AND THE TOP OF HIS HEAD GREW QUITE RED.

Mr. Peerabout, the Man-in-the-Moon, shook some of his magic powder over the Twins out of his wonderful ruby shaker and said some words like this:

"Looney, moonoy, shiver and sneeze,
"Up here on the moon you'll surely freeze;
"Now, floury powdery, work your charm,
"Keep Nancy and Nick both nice and warm."

Instantly the cold left their bones and a nice, warm glow seemed to spread all through them.

"That feel better?" asked the Moon-Man.

"Oh, much better, thank you," nodded Nancy, who was beginning to like the queer, ragged old fellow and his queer ways of getting things turned around.

"And now," said Mr. Peerabout, putting his shaker away and sitting down himself, "won't you tell me about yourselves, and how it happened that the Fairy Queen sent you to help me? Or would you rather hear about me and the moon-people first?"

"Oh, yes, sir! If you please, sir!" begged Nick, who was dying of curiosity. "Things here seem to be so—so different from what they are on the earth. And Nancy and I are all mixed up. Perhaps you'd better tell us all about it so we won't make mistakes while we are here."

Mr. Peerabout chuckled until his long beard shook and the top of his bald head grew quite red. He winked wisely at the Magical Mushroom, who had come with the Twins and who was about to take his departure and go back to his duties on the earth.

"Well, well, well! Aren't they wise, though!" cried their host. "When you go back to the Fairy Queen's palace, Mr. Mushroom, please tell her that she couldn't have sent better people to help me.

"An ounce of sense is better than ten pounds of wisdom and these children seem to have enough for a regiment. Besides I have enough wisdom for everybody, being half a million years old. Now I'll tell you my story."

(To Be Continued)

(Copyright, 1922 by The Lowell Sun.)

Legal Notices

Commonwealth of Massachusetts—Middlesex, ss. Probate Court.

To all persons interested in the estate of Louis Toupin, late of Lowell, in said County, deceased:

Whereas, Edward A. Toupin, the administrator of the estate of said deceased, has presented for allowance, the account of his administration upon the estate of said deceased:

You are hereby cited to appear at a Probate Court, to be held at Cambridge, in said County, on the first day of June, A. D., 1922, at nine o'clock in the forenoon, to show cause, if any you have, why the same should not be allowed.

And said administrator is ordered to serve this citation by delivering a copy thereof to all persons interested in the estate fourteen days at least before said Court, or by publishing the same once in each week, for three successive weeks in The Lowell Sun, a newspaper published in Lowell, the last publication to be one day at least before said Court, and by mailing, post-paid, a copy of this citation to all known persons interested in the estate seven days at least before said Court.

Witness, George F. Lawton, Esquire, First Judge of said Court, this sixteenth day of May, in the year one thousand nine hundred and twenty-two.

F. M. ESTY, Register.

m18-24-31

Commonwealth of Massachusetts—Middlesex, ss. Probate Court.

To the heirs-at-law, next of kin and all other persons interested in the estate of Elizabeth L. Hickey, late of Lowell, in said County, deceased.

Whereas, a certain instrument purporting to be the last will and testament of said deceased has been presented to said Court, for Probate, by Joseph Hickey, who prays that letters testamentary may be issued to him, the executor therein named, without giving a surety on his official bond.

You are hereby cited to appear at a Probate Court, to be held at Cambridge, in said County of Middlesex, on the sixth day of June, A. D., 1922, at nine o'clock in the forenoon, to show cause, if any you have, why the same should not be granted.

And said petitioner is hereby directed to give public notice thereof, by publishing this citation once in each week, for three successive weeks, in The Lowell Sun, a newspaper published in Lowell, the last publication to be one day, at least, before said Court, and by mailing post-paid, or delivering a copy of this citation to all known persons interested in the estate, seven days at least before said Court.

Witness, George F. Lawton, Esquire, First Judge of said Court, this twenty-second day of May in the year one thousand nine hundred and twenty-two.

F. M. ESTY, Register.

m24-31 j6 Jas. E. O'Donnell, Atty.

READ

THE SUN

CLASSIFIED

ADS

McManus is a fine hitter and has developed into a corking good fielder. He is bound to improve in all departments of play with experience. It would occasion no great surprise to me, if, in a couple of years, the young man should be a much talked about individual in the baseball world.

When McManus came to the Browns his throwing arm was ailing. It greatly handicapped his play. He early proved that he could hit. He was tried at short, third and in the outfield, but was unable to make much progress. Then, when he seemed to be at the end of his rope, he was shifted to second base, and he has come with a rush at that position.

THE NUT BROTHERS (Ches and Wal)

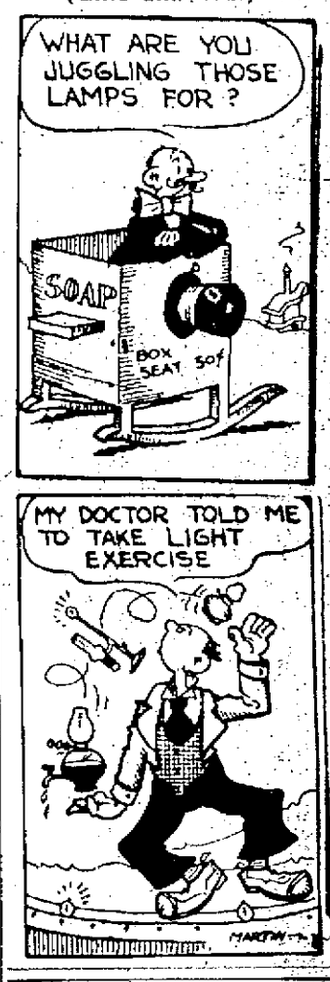

TRAINS TO AND FROM BOSTON

Southern Division To Boston Lve.	Arr.	Fr. Boston Lve.	Arr.	Portland Division To Boston Lve.	Arr.	Fr. Boston Lve.	Arr.
5.20	6.40	5.30	8.10	6.33	7.36	x6.35	8.32
6.23	7.36	6.00	7.06	10.04	11.19	10.35	11.55
6.44	7.36	7.00	8.37	3.14	pm4.36	2.35	4.40
b6.50	7.50	b8.15	8.30	7.13	8.36	5.15	6.18
7.13	8.03	9.00	9.39	10.20	11.36	8.35	9.45
7.36	8.37	9.30	10.09			9.30	11.15
9.01	9.45	11.30	1.11				
12.06	11.04	b1.00	2.06				
12.07	1.41	3.30	4.41				
12.13	1.06	4.00	4.42				
1.46	3.20	4.05	5.24				
2.46	3.40	6.00	6.42				
3.30	4.12	b6.21	6.43				
4.00	4.45	8.30	8.35				
4.12	5.06	8.30	7.17				
5.06	6.40	8.14	7.25				
b6.05	7.30	8.00	8.41				
7.37	8.10	8.00	8.11				
8.25	10.06	10.30	11.40				
10.30	11.40	11.30	12.40				

Sunday Trains Portland Division			
12.07	1.30	8.30	6.40
8.05	8.55	8.30	6.40
8.26	7.19	8.00	6.10
8.35	10.05		

Sunday Trains Southern Division			
6.44	7.00	6.40	7.00
7.19	8.00	10.00	11.00
9.30	9.00	11.30	12.40
8.13	10.10	7.00	7.00
10.30	11.40	8.00	8.00
3.30	4.40	4.15	5.00
5.00	5.00	5.00	5.00
6.05	6.00	6.00	6.00
7.37	8.12	8.00	8.00
8.00	8.00	8.00	8.00
10.05	11.10	10.00	10.00

b via Bedford; g via Wilmington; x not holidays; h Sat. only.

THE SUN IS ON SALE AT THE BOSTON STATION, BOSTON.

DOINGS OF THE DUFFS

LOWELL'S GREATEST NEWSPAPER

THE LOWELL SUN

WEDNESDAY EVENING MAY 31, 1922

LOWELL DISTRICT COURT

Michael Abberton is Held for the Grand Jury—Other Cases

Michael Abberton, charged with breaking and entering in the nighttime the store of George E. Marchand, Jr., was held in $500 for the grand jury when he appeared before Judge Thomas J. Enright in police court today. He pleaded not guilty today, as upon his former arraignment, Monday, the date from which the case was continued.

Marchand, who owns a store at 301 West Sixth street, told of closing his store at the regular hour and of the discovery of the break in the morning. Inspector Walsh of the criminal department testified that Abberton admitted this break and several other breaks and that he took the officers to six different places and showed the manner of gaining entrance to each. Abberton said that his companion was Ferdinand Cote, now under arrest in Concord, N. H.

Herbert Veator of Huron street, Dracut, and Russell Richardson of Merrimack avenue, Kenwood, two young men, pleaded not guilty to the larceny of two autos. Their cases were continued until June 7, each being held in $1000.

The circumstances which led to the arrest of the men yesterday were more or less out of the ordinary, a thrilling chase by Lowell policemen, a dash through the woods and subsequent trailing preceding the arrests. The local police first received word that Attorney Frank Goldman's car had been taken from East Merrimack street on Monday night. Word was telephoned to the station yesterday morning that the car had been abandoned in Kenwood.

Accompanied by Officers Chauffeur Fred Cotter went to get the machine but found that it contained no gasoline and could not be moved. Cotter then removed the rotary device from the timer and returned to get in touch with Goldman. With Mr. Goldman, Cotter started back to the machine, but while on the way, down Lawrence st. met two men driving the machine towards him.

He called for the pair to stop, but instead they put on speed. Cotter turned about and gave chase. Just as he was nearing the stolen car the two men slowed down the machine, jumped and ran through the woods. The car crashed into a telegraph pole and was badly damaged.

An investigation followed in which a canvass was made of stores selling auto accessories. One store reported the sale of part of a timer and upon further investigation the defendants were arrested by Officers Canole and Cluff of the Dracut police.

Mike Bekish pleaded not guilty to a charge of illegal keeping at his store and residence, 24 Lakeview avenue. He was found guilty, and as it was his second offence he was sentenced to three months to the house of correction in addition to a fine of $100. He appealed through counsel.

William Sass pleaded guilty to operating an unlicensed auto and was fined $5.

Joseph Dubois pleaded guilty to illegal keeping in Dracut. He was fined $100. When he told the court he was unable to pay he received the following answer: "Sorry for you, sir. Put him in the dock."

Angelo Sotazzo was fined $20 for violation of the motor vehicle laws. He was arraigned on charges of operating an auto in a manner to endanger the lives of the public and not having his license when asked to produce it. Eugene N. Loupret, connected with the registration department for motor vehicles appeared against the defendant and told of his reckless driving on Merrimack street and of his passing an intersecting way at a high rate of speed. Sotazzo was fined for the first offense. He pleaded guilty to the second which was filed.

CITY SEALER BACK FROM WASHINGTON

Warren P. Riordan, city sealer of weights and measures, returned from Washington on Monday after attending the sessions of the annual convention of the national organization held at the federal bureau of standards. The meeting took up four days and was productive of a great deal of interesting matter relating to this work.

There were seven Massachusetts men at the convention and they were honored by Vice President Calvin Coolidge who left his chair as the presiding officer of the senate and spent more than 15 minutes with them.

ANNUAL BREAKFAST OF THE C. M. A. C.

Former-Governor Archambault of Rhode Island will be the principal speaker at the annual breakfast of the C.M.A.C. which will be held in the clubrooms in Pawtucket street next Sunday morning. The affair will be held at the close of the 7 o'clock mass at St. Jean Baptiste church, where the members of the organization will receive communion in a body.

A couple of weeks ago, Mr. Archambault declined the invitation because of a previous engagement and at that time he informed President J. A. N. Chretien that he would come at a later date to deliver a lecture. This morning, however, Mr. Chretien received the glad news that Mr. Archambault had cancelled his previous engagement and would be here next Sunday. Elzear H. Choquette, a former alderman of this city and former president of the C.M.A.C., who is now in business in New Bedford, will also attend the breakfast. He will speak on "The Aims of the C.M.A.C.," while Mr. Archambault's address will be on "The Origin of the French Language."

MATRIMONIAL

Mr. Florient Ruest of Beverly and Miss Yvonne Decelle of Dracut were married Monday at a nuptial mass celebrated at St. Louis' church at 7 o'clock by Rev. E. J. Vincent. As the bridal party entered the church Lohengrin's wedding march was played on the organ by Miss Ida Mongrain, with violin obligato by Miss Laura Decelle, a sister of the bride. Hymns were sung by Miss Yvonne Provost and Miss Annette Ducharme. The bride was given away by her father, Mr. David Decelle, while the groom was attended by his brother, Mr. Narcisse, Ruest of Beverly. Little Miss Heloise Decelle, a niece of the bride, acted as flower girl. She was attired in old rose taffeta and carried a basket of bridal roses. The bride wore white silk muslin with veil and carried pinks and maiden hair fern. At the close of the ceremony a wedding breakfast was served at the home of the bride's parents, 1163 Lakeview avenue, where a reception was held in the evening. Last evening the couple were tendered a reception at Beverly. After an extended honeymoon trip to the recipients of numerous wedding gifts, will make their home at 457 Rantoul street, Beverly.

Croft—Beaton

The marriage of Mr. Harold Croft and Miss Mary J. Beaton took place Monday night at the parsonage of the Pawtucket Congregational church, the ceremony being performed by Rev. A. C. Lyon. The attendants were Mr. and Mrs. William Richards. The couple will make their home at 13 Varnum avenue.

Dowling—Masse

At 3 o'clock yesterday afternoon Mr. Joseph Dowling, of 45 Essex street and Miss Agnes Masse of 86 Clifton street, were united in the bonds of matrimony, the ceremony being performed at St. Marie's church, South Lowell, by the pastor, Rev. Guillaume Ouellette, O.M.I. The bride wore crepe georgette with hat to match and carried bridal roses. She was given away by her father, Mr. Pierre Masse, while the groom was attended by his father, Mr. John T. Dowling. At the close of the ceremony a wedding dinner was served at the home of the bride's parents and later the couple left on a honeymoon trip to Boston, Providence, R. I. and other places and upon their return they will make their home at 86 Clifton street.

Lessard—Gaudette

A pretty wedding took place yesterday morning at St. Louis' church, when Mr. Eugene P. Lessard and Miss Agathe V. Gaudette, two well known residents of Dracut, were united in the bonds of matrimony. The ceremony was performed at a nuptial mass celebrated at St. Louis' church at 8 o'clock by Rev. J. E. Vincent. During the service appropriate hymns were sung by the Children of Mary sodality choir, Miss Ida Mongrain presiding at the organ. The bride wore white crepe de chine with veil caught up with orange blossoms and carried bridal roses. She was given away by her father, Mr. William Gaudette, while the groom was attended by his father, Mr. Adelard Lessard. At the close of the ceremony a wedding breakfast was served at the home of the bride's parents and later the happy couple left on a week's honeymoon trip to Manchester, N. H., Southbridge and other places. Upon their return next Sunday they will be tendered a reception at the home of the bride's parents. They will make their home in this city.

FOR SALE!

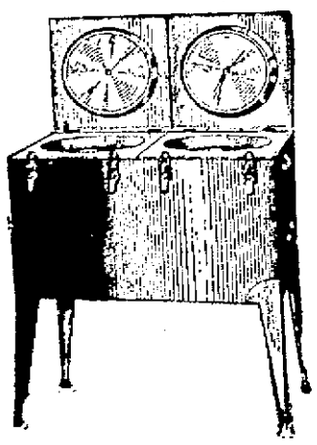

50 TOLEDO FIRELESS COOKERS

Very Special Terms

The first 50 people who come into our store may have one of these famous stoves on very easy payment terms. You've always wanted this hot weather necessity—you need one now—here's our chance to enjoy the comfort and convenience of possession while paying gradually for the privilege. Costs little, saves a great deal. This offer is good for a short time only. Hurry!

Daily Demonstration in Our Basement Section

The Bon Marché

Cardinal O'Connell Takes Part In the Dedication of Chapel and Tomb In St. Patrick's Cemetery

FOURTH DEGREE K. OF C. FORM GUARD OF HONOR FOR CARDINAL

In the presence of thousands of people, gathered about the spot to witness the solemn ceremonials, St. Bridget's chapel and burial vault in St. Patrick's cemetery was dedicated yesterday morning by His Eminence William Cardinal O'Connell, archbishop of Boston. Following the dedication and blessing he celebrated a low mass, with Rev. D. A. Sullivan, O.M.I., of the Immaculate Conception church, delivering an eloquent sermon on the significance of the day and of the occasion. Rev. Francis L. Keenan of St. Patrick's church was master of ceremonies. At the conclusion of the dedicatory ceremonies His Eminence gave final absolution to all buried in the cemetery.

Upon the cardinal's arrival at the cemetery at 9.30, he paid a visit to his parents' grave, accompanied by his brothers, Edward and Luke O'Connell, and Mrs. Luke O'Connell. There he placed a wreath, in accordance with his annual custom.

On returning to the cemetery office, the cardinal took the place of honor in the procession to the chapel, with Rt. Rev. Monsignor William O'Brien, P.R., of St. Patrick's church on his left and Rev. Denis A. Sullivan, O.M.I., of the Immaculate Conception church on his right. The procession was led by the sanctuary choir of St. Patrick's church, with the members of Bishop Delany assembly, Fourth Degree, Knights of Columbus, following, led by Faithful Navigator William H. Gallagher. Next came Cardinal O'Connell, escorted by Monsignor O'Brien and Rev. Fr. Sullivan, O.M.I. The clergy of St. Patrick's church and the pastors of the other Catholic churches followed, with Mr. Edward O'Connell, Mr. and Mrs. Luke O'Connell, Mr. Humphrey O'Sullivan and Judge Thos. J. Enright bringing up the rear. Mayor George H. Brown joined the dignitaries in the chapel.

Cardinal O'Connell immediately proceeded to bless the chapel in the names of St. Patrick and St. Bridget, dedicating it to the sacred use for which it has been constructed. He then turned to the celebration of a low mass.

Rev. Fr. Sullivan, O.M.I., delivered a striking sermon on religion and patriotism. He opened with a reference to the day's significance; Memorial day, the day on which all good Americans decorate the graves of their precious ones, many of whom were killed in the late war, combined with the dedication of a new and splendid chapel, whence the dead may in future be consigned to their last resting places with appropriate ceremonies. The sight of Cardinal O'Connell, said the speaker, at the grave of his father and mother, was another inspiring feature.

There are two great Christing thoughts, said Fr. Sullivan: the church and the flag? Among the multitudinous disturbances and disorders of the day, the Catholic church and the American nation stand forth steadfast and triumphant. That church has endured for nearly 2000 years, and Columbia's short existence faces toward a glorious immortality.

The composition of a nation is based on moral bonds, with the home as a social unit, surrounding all with its influences. The beginning of faith is the worship of Almighty God. If this doctrine is not taught in the home, if children are not taught in this manner and they grow up fearing neither God, nor man, the result will inevitably be no religion, no children, and ultimately, no country. Let the ten commandments hold us together, urged the speaker. If we allow other tendencies to prevail, in time the flag will be destroyed, with not a rag or a shred of it left, and atheism will prevail.

Mortals are made to serve and love God, and should do so. Also, they should thank God for their country. The Catholic child may be told that these lessons unfit him for citizenship, but the flag means to the Catholic mind its altars, institutions and home. In proof of this, Fr. Sullivan pointed to the red, white and blue waving over so many soldiers' graves in the cemetery. No Catholic, however, said he, can be a bigot. What is claimed is that the Catholic religion contains one law, to be of aid to the state. A nation of atheists could not exist; if men do not recognize a ruler of the universe there can be no such thing as patriotism. This country has no czar, no secret police; it is the freest of the free. The church tells us to obey all laws, even those of heathens, and at all times loyalty and devotion to authority has been a characteristic of Catholicity.

With 15,000,000 as a low estimate of these people in America, the nation should be as durable as any nation may well be. With at least 15,000,000 teaching their children to love the church and country and to work out their own salvation this nation shall never perish from the earth.

Fr. Sullivan spoke tenderly of the boys in the graveyard, and then of their ancestors, who always trusted in God Almighty. He said that a like spirit is embodied in the chapel. If their survivors or descendants wish to honor them they should remember the teachings of their parents. They should be obedient to the law of the church and country and take into their hearts the lesson of the day.

At the conclusion of the sermon, Cardinal O'Connell spoke briefly to the great congregation, paying tribute to his home city and its citizens, and speaking eulogistically of the work of Monsignor O'Brien in designing and constructing the chapel. Relative to Memorial day, he spoke along similar lines to Fr. Sullivan's sermon, speaking of the veterans who lay there at rest among the others who passed away among less troublous scenes. At the close of his brief address, he gave final absolution to all those buried in the cemetery.

During the ceremonies, the sanctuary choir, under the direction of Rev. Bro. John, and the church choir augmented from other choirs in the city, rendered an appropriate and well-arranged musical program. Michael J. Johnson was at the organ, and acted as director of the church choir. The musical program follows:

During the Procession
Hymn of the Holy Name
Sanctuary Choir, 60 Voices

Approach to the Chapel
"Ecce Sacredos Magnus"
Rev. Ignatius M. Wilkins, O.F.M.
Augmented Choir

At the Offertory
"Ave Maria" ..... Falkenstein
Choir
Tenor obligato by Mr. J. A. Murphy, director of choir at St. Michael's church.

After the Sermon
"The Cross and the Flag" (in English)
Cardinal O'Connell's Hymn
Choir

As Procession Left Church
"Libera" and "De Profundis"
Sanctuary Choir
Solos sustained by Daniel S. O'Brien

The new chapel in the cemetery, as described in The Sun several weeks ago, is the most modern of its kind. Built of stone, rough cobbles ornamented and bounded by rich granite with colored windows of beautiful design, the structure presents an attractive appearance from the exterior. On entering, however, the beautiful pure white marble altar, the miniature shrines, the marble tiled walls and mosaic flooring are a delight to the eye, and the only touch of pathos is revealed when one regards the space in the center of the chapel, with its lowering device for the bodies. Underneath the beautiful lawn, to be encompassed by a splendid driveway, is the enormous vault, in which bodies will be received on a table when lowered from the chapel, and taken to their places on the numerous rows of shelves, for final consignment to the grave. Both table, shelves and every other feature of chapel or vault is of the very best design available, the table being so constructed that it can be raised or lowered at will, and the shelves and table equipped with rollers to facilitate the moving of caskets. Four enormous ventilators overhead provide also for the light of the vault. The entire scheme of arrangement was arranged and carried out under the personal supervision of Rt. Rev. Mgr. an ever-enduring testimonial to his thoughtfulness and splendid administration of his permanent rectorship of St. Patrick's church and parish.

The cardinal spent the early afternoon in the choir gallery of St. Patrick's church, where he entertained Mgr. O'Brien and his assistants, and Organist M. J. Johnson as well, by an excellently executed organ recital. The cardinal is an excellent musician, and his audience enjoyed his performance thoroughly.

MAKING RAPID STRIDES

Street Department is Proceeding Rapidly With Its Program of Work

With the completion of the smooth paving on the north side of First street from Bridge street to a point beyond Read street and the penetration macadam job on one side of Laurel street and Wentworth avenue as far as Hovey street, the street department has made rapid strides in its program of work during the past few days.

The north side of First street was opened to travel yesterday. The remaining stretch of Wentworth avenue, between Hovey and Andover streets, has been cold patched and will be seal-coated this week. Work also has progressed rapidly in Chelmsford street on the east side, beginning at Westford street. The old blocks have been taken up and re-cut and the foundation is in all the way to Cambridge street. The job will be pushed to include Lincoln square. From there the pavers will move to Andover street, to pave the hill as far as High street.

A gang was at work today laying granolithic sidewalks in front of 424 Suffolk and 757-759 Merrimack street.

NATION'S HOMAGE PAID TO ABRAHAM LINCOLN

WASHINGTON, May 31.—(By the Associated Press)—The homage of a people was poured out yesterday at the shrine erected by a decade of patient labor to Abraham Lincoln.

The president came to accept in the nation's name the memorial reared at the river brim. A former president, Justice Taft, came to give accounting of his trust as head of the commission that saw the great work to its completion. Senators, representatives, cabinet officers, admirals and generals all were there; but it was the swelling tide of humble people, who stood for hours under a blazing sun to claim this temple of freedom, who made the day historic.

Far as the eye could reach Americans were spread over the lawns and clustering under the trees—how many no man might estimate. But, when the last word had been said, when the president had gripped hands with Robert Lincoln at the foot of the father's statue, the public broke over the barriers and swept unchecked up the wide steps.

MASS NOTICE

There will be an anniversary mass of requiem Friday morning at 8.45 at the Sacred Heart church for the repose of the soul of Mrs. Mary A. Burke.

NEW HOURS FOR CLERK OF COURT'S OFFICE

Before the opening of the regular court session today Judge Thomas J Enright announced that new hours had been decided upon for the clerk of court's office. In the future the office will be open from 8.30 a. m. until 4 o'clock on weekdays. On Saturday the office will be open from 8.30 until 12 o'clock.

For 20 years or more the hours have been from 8.30 to 12.30 and from 2 until 4.30, on week days, while the Saturday hours were the same as under the new schedule.

The reason for the change is to accommodate working people who did not have much of a chance to do business under the old schedule.

SCHOOL COMMITTEE

The school committee meets tonight at 7.30 o'clock in regular session. The meeting originally was scheduled for last night, but was put over on account of the holiday.

ASPHALTIC MIXING PLANT

The board of public service at its meeting tomorrow at 4 p. m. will consider one or more propositions relative to the hiring of an asphaltic mixing plant, to be presented by City Engineer Stephen Kearney.

BIDS OPENED BY PURCHASING AGENT

The purchasing agent today opened bids as follows:

Ten tons, No. 1 hay, Chelmsford St. hospital: James Palm, $33 per ton; P. Vigeant, $33.50; J. A. McQuade, $31.90; Wesley M. Wilder, $33; Charles Day, $36.

5000 feet, ¾ inch galvanized pipe for water works: W. T. S. Bartlett, $568; Welch Bros., $515; Middlesex Machine Co. $605; Carroll Bros., $561.

Ten 50-foot lengths, 2½ inch fire hose for street department: C. B. Coburn, 57 cents per foot; N. E. Hose Co., 58 cents; George Hutchins, 55 cents; W. T. S. Bartlett, $350 for the lot.

Two carloads baled hay, street department: P. Vigeant, $33.50 per ton; W. M. Wilder, $33; J. A. McQuade, $29.90; Charles Day, $36; Foster Grain Co., $35.

SUN BREVITIES

Best printing—Tobin's Associate, bldg.

Buy De-Lorme's hats, $3 up.

Fire and liability insurance. Daniel J. O'Brien, Wyman's Exchange.

Wire frames for lamps and telephones. Electric shop, 62 Central st.

J. F. Donohoe, 222-223 Hildreth bldg., real estate and insurance. Telephone.

A regular meeting of the city council will be held tomorrow night at 7.45 o'clock.

Mr. and Mrs. James J. Fleming of 52 Bridge street are rejoicing over the birth of a son.

Lieut. H. B. Leggat, naval air service, came home yesterday from Panama on a 30-day leave of absence. He got home just in time to turn out for the parade with his brother, Capt. John C. Leggat. Lieut. Leggat recently was operated on for appendicitis, but was sick only a very few days.

For Memorial day a beautiful wreath of flowers was placed upon the marker of Lieut. Paul T. Kearney square by Legion Commander Stephen C. Garrity and Dr. Joseph P. Kearney. Members of the legion were drawn up in the square at attention and after the simple service all marched to the Sacred Heart church for the memorial service.

At a meeting in Boston last week, Mr. Arthur Cummiskey of this city was chosen to represent New England dealers of Hudson and Essex cars, at a conference to be held in Detroit. The purpose of this meeting is to speed up deliveries of cars in this territory. Mr. Cummiskey left for Detroit accompanied by Mrs. Cummiskey. They will make the return trip over the road in a new Hudson sedan.

Little May Conway, daughter of Mr. and Mrs. T. F. Conway of 13 Brooks street, brought a new honor to the city yesterday, when she won the first prize in the Irish step dancing contest against eight Gaelic dancers from Wakefield. The contest was held at the Irish National Foresters' field day at Spalding park. The little girl has already won considerable local fame as a dancer, and by no means confines herself to Irish step dances.

DEATHS

REDDEN—Mrs. Maisie (Cove) Redden, wife of Phillips B. Redden, passed away last evening at the Lowell General hospital, aged 21 years, 10 months and 28 days. Besides her husband, she is survived by her parents, Clarence E. and Amanda Cove, one sister, Gladys, and a brother, Clifford Cove of Truro, Nova Scotia. Her body will be removed to the family home, 1453 Gorham street, this afternoon by Undertaker William H. Saunders.

BRUCE—James P. Bruce, who for many years was identified with the business life of Lowell and for a long period was established here as a clock and watch maker and repairer, died Monday at his home, 297 Dutton street. The body was removed to the rooms of Undertakers C. H. Molloy's Sons.

WOOD—Mrs. Ellen (Feeley) Wood, wife of Jonathan J. Wood, a well known resident of Centralville and a member of St. Michael's church, died yesterday afternoon at her home, 78 Hampshire street, after a long illness, aged 65 years and 7 months. She leaves, besides her husband, two daughters, the Misses Helen and Mary; seven sons, Albert, Samuel, James, William, Jonathan, George and Henry; two grandchildren and one sister, Miss Catherine Feeley of England.

MARKHAM—Michael T. Markham, formerly of Lowell, died yesterday at his home, 152 Needham street, Newton Highlands. He leaves his wife, Elizabeth (Fitzpatrick) Markham; two children, James and Francis Markham; three sisters, Mrs. John A. Andrews of Lowell, Mrs. N. F. Cleary of Pawtucket, R. I., and Miss Margaret H. Markham of Boston, and one brother, Jas. J. Markham of Belmont.

TRYON—Died May 30, in this city, Arline G. Tryon, aged 4 years, 5 months and 2 days, at the home of her parents, Mr. and Mrs. Royal G. Tryon, 14 Cambridge street. Besides her parents she is survived by two brothers, Alfred R. and John H. Tryon.

FUNERAL NOTICES

REDDEN—In this city, May 30, 1922, at the Lowell General hospital, Mrs. Maisie Cove Redden, aged 21 years, 10 months and 28 days. Private funeral services will be held at the family home, 1453 Gorham street on Friday afternoon at 2 o'clock. The funeral arrangements are in charge of Undertaker William H. Saunders.

WOOD—The funeral of Mrs. Ellen N. (Feeley) Wood will take place Friday morning at 8.15 o'clock from her late home, No. 78 Hampshire street. High mass of requiem at St. Michael's church at 9 o'clock. Interment will be in St. Patrick's cemetery in charge of Funeral Director James W. McKenna.

TRYON—Died May 30th, in this city, Arline G. Tryon, aged 4 years, 5 months and 2 days, at the home of her parents, Mr. and Mrs. Royal G. Tryon, 14 Cambridge street. Private funeral services will be held at 14 Cambridge street, Thursday afternoon at 2 o'clock. The funeral arrangements are in charge of Undertaker George W. Healey.

SALVATION ARMY FUND

The Salvation Army campaign fund has been increased to the extent of $100 contributed by Mr. Arthur Khontson. The employes of the Bon Marche contributed 100 per cent. and the city of Lowell employes 98 per cent. The Hay State woolen mills in Lawrence street contributed $150. Adjt. Arnold of the Salvation Army wishes to correct the false impression which many Lowell people have, in thinking that the Volunteers of American are connected with the Salvation Army. They are two distinct organizations, although the former are ready to solicit contributions to the "Sally" drive.

CITY PLANNING BOARD

Mayor Brown Will Name Board of Six or Eight Members

In an effort to stimulate civic pride in the appearance of both business and residential property, Mayor George H. Brown announced today that he will name a city planning board of six or eight members, who will attempt to secure the co-operation of property owners in a campaign to enhance the appearance of buildings owned by them.

Not only will the board interest itself in this work, but also it will discuss and adopt a zoning system for the city, whereby certain building restrictions will be put in effect through an ordinance, setting forth and describing the types of structures that may be erected in different sections of the city.

The need of zoning the city long has been apparent, the mayor feels, and this was directly brought to his attention a week or so ago, when the superintendent of public buildings held up permits for the erection of 10-tenement in the Highlands, directly in the midst of a particularly attractive residential neighborhood.

The mayor, in discussing the proposed planning board, said that for years buildings have stood in the same condition, without any evident intention upon the part of the owners to better their exterior appearance and the result is that hundreds of such structures now stand as eye sores in all parts of the city.

The mayor also stressed the fact that the campaign he has in mind would in no way be a drive for increased valuations and in fact, stated that he would take up the matter with the board of assessors to see if it that any buildings that might be painted and repaired as a result of the activities of the planning commission would not be subjected to increased valuations.

The mayor is of the opinion that landlords have been reluctant to improve their property, feeling that if they did so the valuations would be considerably increased.

"There will be no increased valuations this year," he said, "but I would favor a roll of honor for those property owners who have sufficient pride in their city to make such repairs of their own volition."

FIRE DESTROYS GARAGE AND AUTO

A one-machine garage and a touring car owned by a Mr. Harvey of Grace avenue, were destroyed by fire early this morning. When the fire was discovered shortly after 1 o'clock the flames were shooting through the roof of the small building. An alarm was sent in from box 417, but although the firemen made quick run to the premises they were unable to save the garage and its contents.

The alarm from box 28 at 7 o'clock this morning was for a slight blaze on the roof of the building occupied by the furniture store of A. O'Heir & Co., in Hurd street.

FUNERALS

BROWN—The funeral of Andrew Brown took place yesterday morning at 8.30 o'clock from his home, 25 Wh street, and was largely attended, including the following from out of town: Mr. and Mrs. F. A. Brown of Mr. and Mrs. Patrick Hanafin of A ponaug, R. I., and Mr. and Mrs. M Hoar of Somerville. At St. Columba church at 9 o'clock a funeral mass was celebrated by Rev. John G. H gan. The choir, under the direction Miss Catherine Wholey sang the Gregorian chant, the solos being sustain by Miss McPartland and Fred Cum mings, Miss Wholey was at the org The church was well filled with representatives of the older families the neighborhood, as Mr. Brown liv in Pawtucketville for over 40 yea The bearers were Patrick and Dan Hanafin, Cornelius J. Hart, George Hobden, Joseph L. Crowe and Micha J. Hoar. There were many floral offerings. Burial was in the family lot in St. Patrick's cemetery, where the committal prayers were read by Rev Fr. Hogan. The funeral was under the direction of Undertakers James O'Donnell & Sons.

NOONAN—The funeral of Mrs. Elizabeth (Cullinan) Noonan, whose death took place from her home, 35 Laurel street, Lynn, yesterday morning and was largely attended. At the Sacred Heart church a solemn high funeral mass was celebrated by Rev. Fr. Sheridan, assisted by Rev. Fr. Lyons as deacon and Rev. Fr. Donnelly as sub deacon. The choir sang the Gregorian chant. The bearers were Patrick Guerne of Lawrence, Martin Guerne of Everett, Daniel Twoomey of Cambridge, Joseph Noonan of Tewksbury, George H. Keating and Charles Noonan of Lowell, all relatives of deceased. Burial was in the family lot in St. Patrick's cemetery, this city.

O'BRIEN—The funeral of Joseph O'Brien took place yesterday morning from the home of his son, Edward J. O'Brien, 36 Chambers street, and was largely attended. At St. Peter's church at 9 o'clock a funeral mass was celebrated by Rev. Francis L. Shea. The choir, under the direction of James J. Donnelly, sang the Gregorian chant. The solos of the mass were sustained by Miss Mary Rynne and Mr. Dorney. Miss Gertrude Quigley was the organist. There were many flowers. The bearers were David Hamilton, John Higgins, David Higgins and John J. Crowe. Burial was in the family lot in St. Patrick's cemetery, where the committal prayers were read by Rev. Fr. Shea. Funeral arrangements were in charge of Undertakers O'Connell & Fay.

BEAUSOLEIL—The funeral of Mrs. Sophie Beausoleil took place yesterday morning from her home, 179 Perkins street. A solemn high funeral mass was celebrated at St. Joseph's church at 8 o'clock by Rev. Augustin Gratton, O.M.I., assisted by Rev. Armand Barbeau, O.M.I., as deacon and Rev. Joseph Beduc, O.M.I., as sub-deacon. The choir, under the direction of Telesphore Mathieu, sang Perreault's mass. At the offertory "Domini Jesu Christe" was sung by Arthur Leveille and Edouard Groire, and at the elevation Leybat's "Pie Jesu" was sung by Wilfred de la Jeunnesse. As the body was taken from the church "De Profundis" was sung by the choir. Miss Lena Cantin was the organist. The bearers were Alme Beausoleil, Ernest Isabelle, Pierre Pitre, Wilfred Lizotte, Joseph Lizotte and Joseph Ouellette. Burial was in St. Joseph's cemetery, where Very Rev. Eugene Turcotte, O.M.I., read the committal service. The arrangements were in charge of Undertaker Joseph Albert.

DANCING EVERY NIGHT FROM 8 TO 11 P. M.

BAY STATE DANCING SCHOOL, 265 DUTTON ST

Socials Every Thursday and Saturday Night With Orchestral Music

PRIVATE LESSONS DAILY FROM 2 TO 8 P. M. — TEL. 641